

# Tillable Soils Map

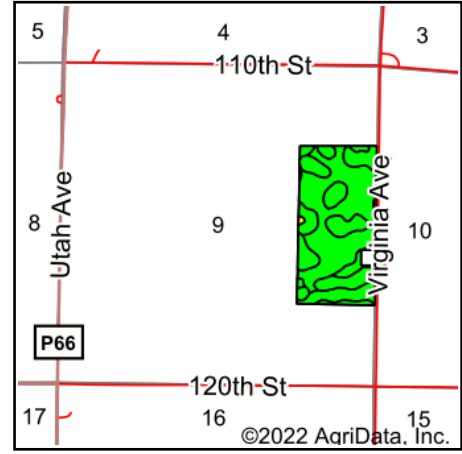

State: **Iowa**  
 County: **Humboldt**  
 Location: **9-93N-27W**  
 Township: **Vernon**  
 Acres: **76.85**  
 Date: **9/3/2022**

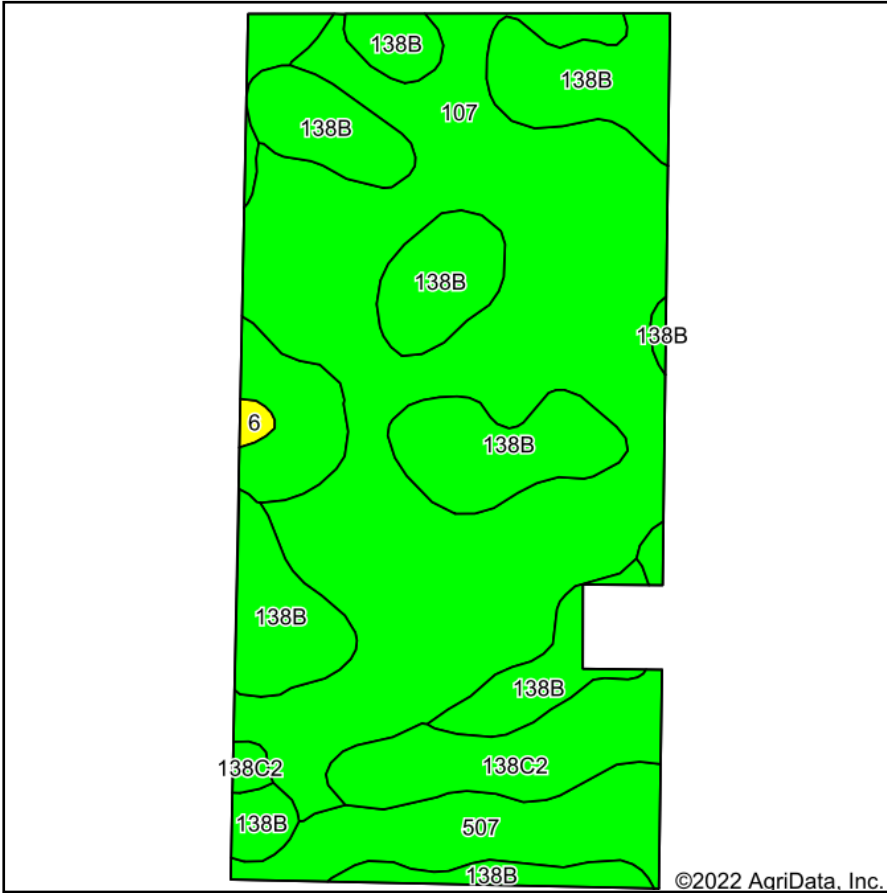

Maps Provided By:  
  
 CUSTOMIZED ONLINE MAPPING  
 © AgriData, Inc. 2021 www.AgriDataInc.com



Soils data provided by USDA and NRCS.

Area Symbol: IA091, Soil Area Version: 27

Code	Soil Description	Acres	Percent of field	CSR2 Legend	Non-Irr Class *c	CSR2**	CSR	*n NCCPI Overall	*n NCCPI Corn	*n NCCPI Soybeans	
107	Webster clay loam, 0 to 2 percent slopes	39.20	51.0%		IIw	86	83	83	78	82	
138B	Clarion loam, 2 to 6 percent slopes	21.86	28.4%		IIe	89	80	84	80	84	
507	Canisteo clay loam, 0 to 2 percent slopes	9.75	12.7%		IIw	84	78	81	71	81	
138C2	Clarion loam, 6 to 10 percent slopes, moderately eroded	5.77	7.5%		IIIe	83	63	73	71	73	
6	Okoboji silty clay loam, 0 to 1 percent slopes	0.27	0.4%		IIIw	59	57	76	74	74	
<b>Weighted Average</b>						<b>2.08</b>	<b>86.3</b>	<b>79.9</b>	<b>*n 82.3</b>	<b>*n 77.1</b>	<b>*n 81.7</b>

\*\*IA has updated the CSR values for each county to CSR2.  
 \*n: The aggregation method is "Weighted Average using all components"  
 \*c: Using Capabilities Class Dominant Condition Aggregation Method  
 Soils data provided by USDA and NRCS.