

Current Tillable Soils Map

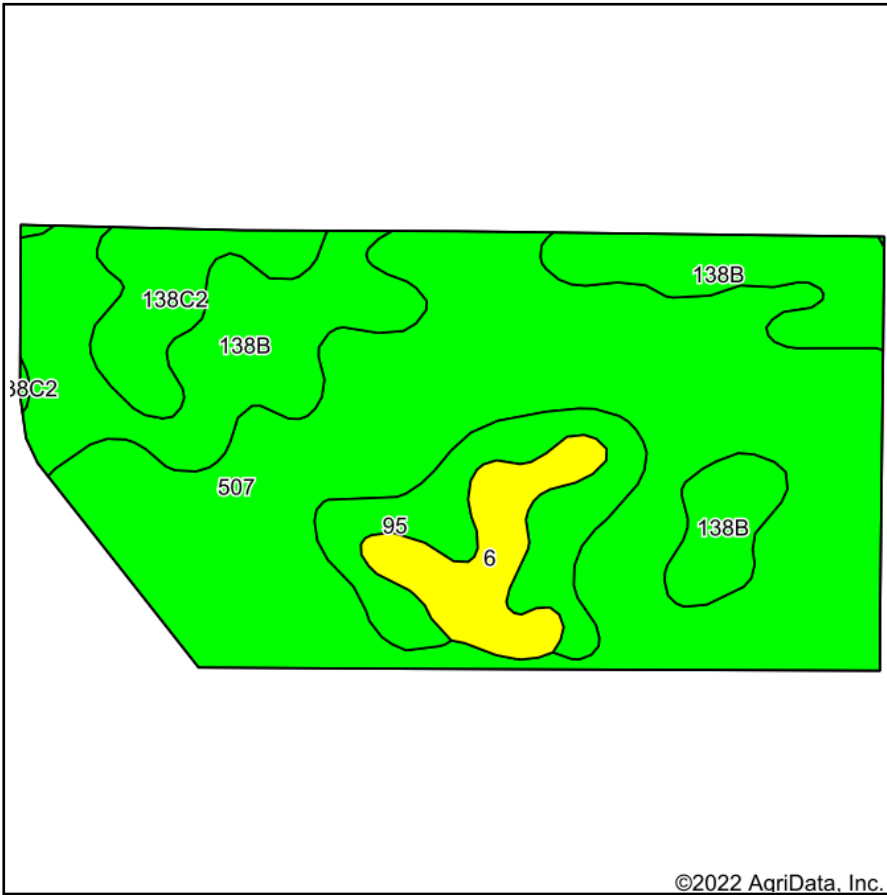

Soils data provided by USDA and NRCS.

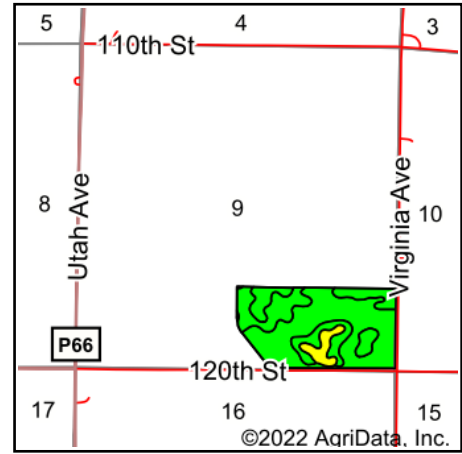

State: **Iowa**
 County: **Humboldt**
 Location: **9-93N-27W**
 Township: **Vernon**
 Acres: **75.24**
 Date: **9/28/2022**



Maps Provided By:



Area Symbol: IA091, Soil Area Version: 27

Code	Soil Description	Acres	Percent of field	CSR2 Legend	Non-Irr Class *c	CSR2**	CSR	*n NCCPI Overall	*n NCCPI Corn	*n NCCPI Soybeans	
507	Canisteo clay loam, 0 to 2 percent slopes	41.27	54.9%		IIw	84	78	81	71	81	
138B	Clarion loam, 2 to 6 percent slopes	18.31	24.3%		Ile	89	80	84	80	84	
95	Harps clay loam, 0 to 2 percent slopes	6.94	9.2%		IIw	72	62	82	70	82	
6	Okoboji silty clay loam, 0 to 1 percent slopes	4.39	5.8%		IIIw	59	57	76	74	74	
138C2	Clarion loam, 6 to 10 percent slopes, moderately eroded	4.33	5.8%		IIIe	83	63	73	71	73	
Weighted Average						2.12	82.6	74.9	*n 81.1	*n 73.3	*n 81

**IA has updated the CSR values for each county to CSR2.

*n: The aggregation method is "Weighted Average using all components"

*c: Using Capabilities Class Dominant Condition Aggregation Method

Soils data provided by USDA and NRCS.