

FSA Tillable Soils Map

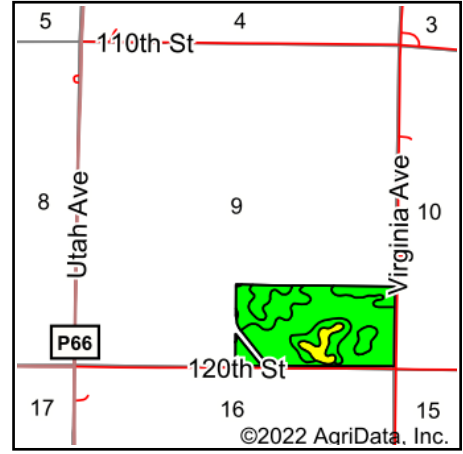

State: **Iowa**
 County: **Humboldt**
 Location: **9-93N-27W**
 Township: **Vernon**
 Acres: **77.85**
 Date: **9/28/2022**

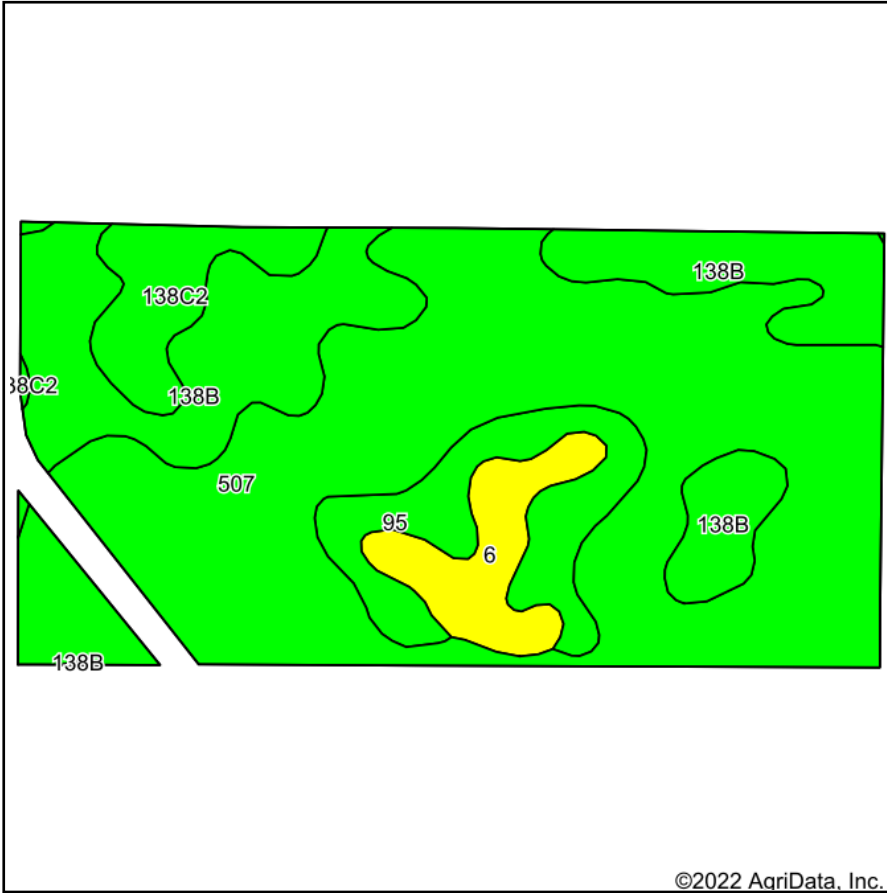

Maps Provided By:



© AgriData, Inc. 2021

www.AgriDataInc.com



Soils data provided by USDA and NRCS.

©2022 AgriData, Inc.

Area Symbol: IA091, Soil Area Version: 27

| Code | Soil Description | Acres | Percent of field | CSR2 Legend | Non-Irr Class *c | CSR2** | CSR | *n NCCPI Overall | *n NCCPI Corn | *n NCCPI Soybeans | |
|-------------------------|---|-------|------------------|-------------|------------------|-------------|-------------|------------------|----------------|-------------------|--------------|
| 507 | Canisteo clay loam, 0 to 2 percent slopes | 43.81 | 56.3% | | IIw | 84 | 78 | 81 | 71 | 81 | |
| 138B | Clarion loam, 2 to 6 percent slopes | 18.38 | 23.6% | | Ile | 89 | 80 | 84 | 80 | 84 | |
| 95 | Harps clay loam, 0 to 2 percent slopes | 6.94 | 8.9% | | IIw | 72 | 62 | 82 | 70 | 82 | |
| 6 | Okoboji silty clay loam, 0 to 1 percent slopes | 4.39 | 5.6% | | IIIw | 59 | 57 | 76 | 74 | 74 | |
| 138C2 | Clarion loam, 6 to 10 percent slopes, moderately eroded | 4.33 | 5.6% | | IIIe | 83 | 63 | 73 | 71 | 73 | |
| Weighted Average | | | | | | 2.11 | 82.6 | 75 | *n 81.1 | *n 73.2 | *n 81 |

**IA has updated the CSR values for each county to CSR2.

*n: The aggregation method is "Weighted Average using all components"

*c: Using Capabilities Class Dominant Condition Aggregation Method

Soils data provided by USDA and NRCS.