

Soils Map

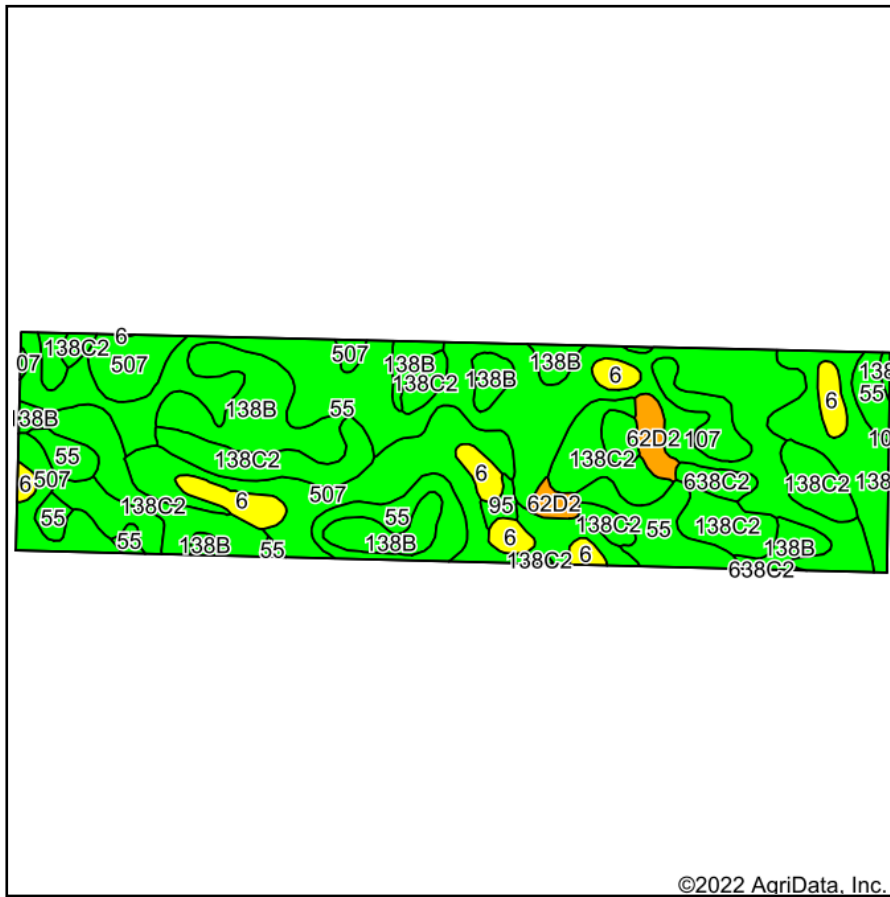

Soils data provided by USDA and NRCS.

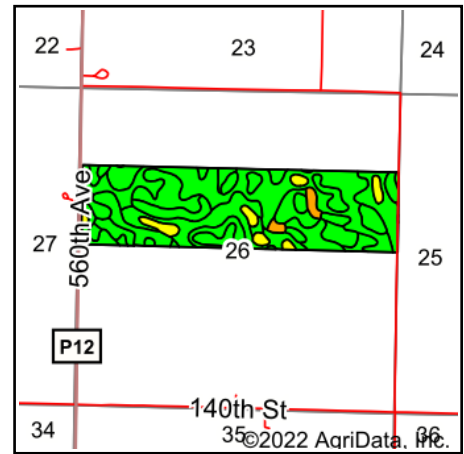

State: **Iowa**
 County: **Emmet**
 Location: **26-100N-31W**
 Township: **Iowa Lake**
 Acres: **158.6**
 Date: **10/27/2022**



Maps Provided By:



Area Symbol: IA063, Soil Area Version: 31

Code	Soil Description	Acres	Percent of field	CSR2 Legend	Non-Irr Class *c	CSR2**
55	Nicollet clay loam, 1 to 3 percent slopes	55.65	35.1%		Iw	89
507	Canisteo clay loam, 0 to 2 percent slopes	34.00	21.4%		IIw	84
138C2	Clarion loam, 6 to 10 percent slopes, moderately eroded	27.24	17.2%		IIIe	83
138B	Clarion loam, 2 to 6 percent slopes	25.31	16.0%		Ile	89
6	Okoboji silty clay loam, 0 to 1 percent slopes	7.81	4.9%		IIIw	59
107	Webster clay loam, 0 to 2 percent slopes	3.24	2.0%		IIw	86
62D2	Storden loam, 10 to 16 percent slopes, moderately eroded	2.93	1.8%		IVe	41
638C2	Clarion-Storden complex, 6 to 10 percent slopes, moderately eroded	1.60	1.0%		IIIe	75
95	Harps clay loam, 0 to 2 percent slopes	0.82	0.5%		IIw	72
Weighted Average					1.92	84.2

**IA has updated the CSR values for each county to CSR2.

*c: Using Capabilities Class Dominant Condition Aggregation Method

Soils data provided by USDA and NRCS.