

# Soils Map

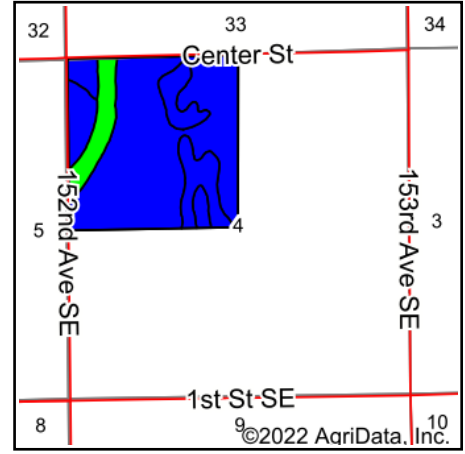

State: **North Dakota**  
 County: **Traill**  
 Location: **4-145N-52W**  
 Township: **Blanchard**  
 Acres: **160.17**  
 Date: **10/12/2022**

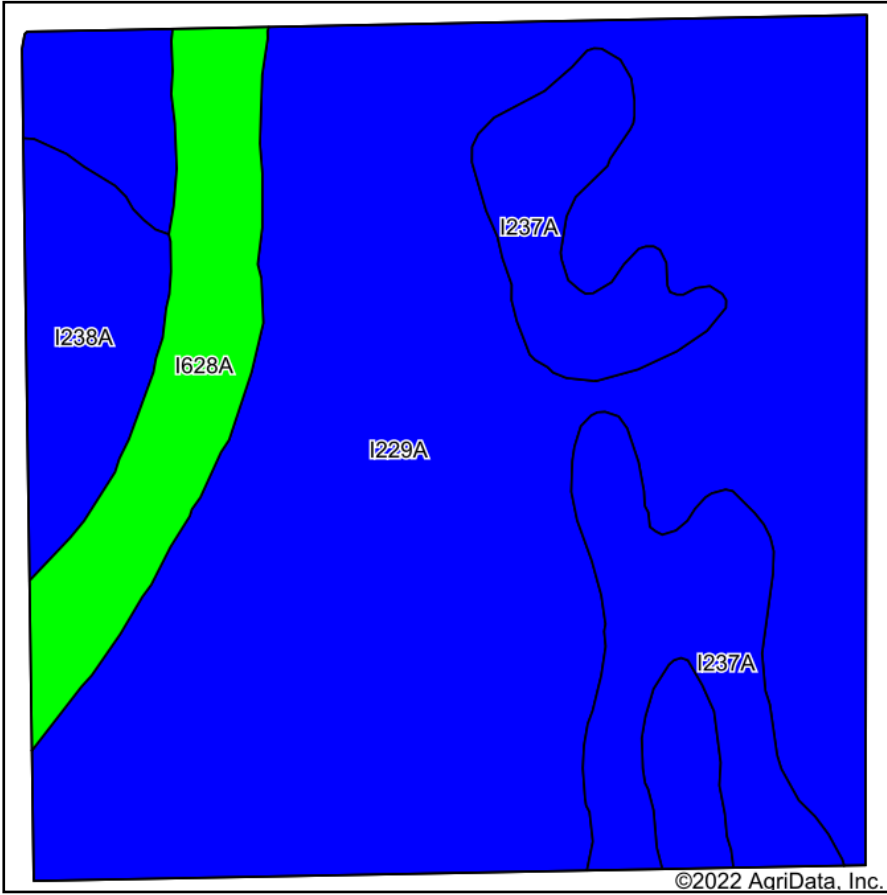

Maps Provided By:



Area Symbol: ND097, Soil Area Version: 27

Code	Soil Description	Acres	Percent of field	PI Legend	Non-Irr Class *c	Range Production (lbs/acre/yr)	Productivity Index	*n NCCPI Overall	*n NCCPI Corn	*n NCCPI Small Grains	*n NCCPI Soybeans
I229A	Fargo silty clay, 0 to 1 percent slopes	114.03	71.2%		Ilw	3095	86	52	35	32	52
I237A	Fargo-Enloe complex, 0 to 1 percent slopes	22.10	13.8%		Ilw	3670	85	54	38	34	54
I628A	Bearden-Overly silty clay loams, 0 to 2 percent slopes	14.33	8.9%		Ile	4310	94	69	50	40	69
I238A	Fargo-Hegne silty clays, 0 to 1 percent slopes	9.71	6.1%		Ilw	3250	84	52	35	33	52
<b>Weighted Average</b>					<b>2.00</b>	<b>3292.4</b>	<b>86.5</b>	<b>*n 53.8</b>	<b>*n 36.8</b>	<b>*n 33.1</b>	<b>*n 53.8</b>

\*n: The aggregation method is "Weighted Average using all components"

\*c: Using Capabilities Class Dominant Condition Aggregation Method

Soils data provided by USDA and NRCS.