

# Soils Map

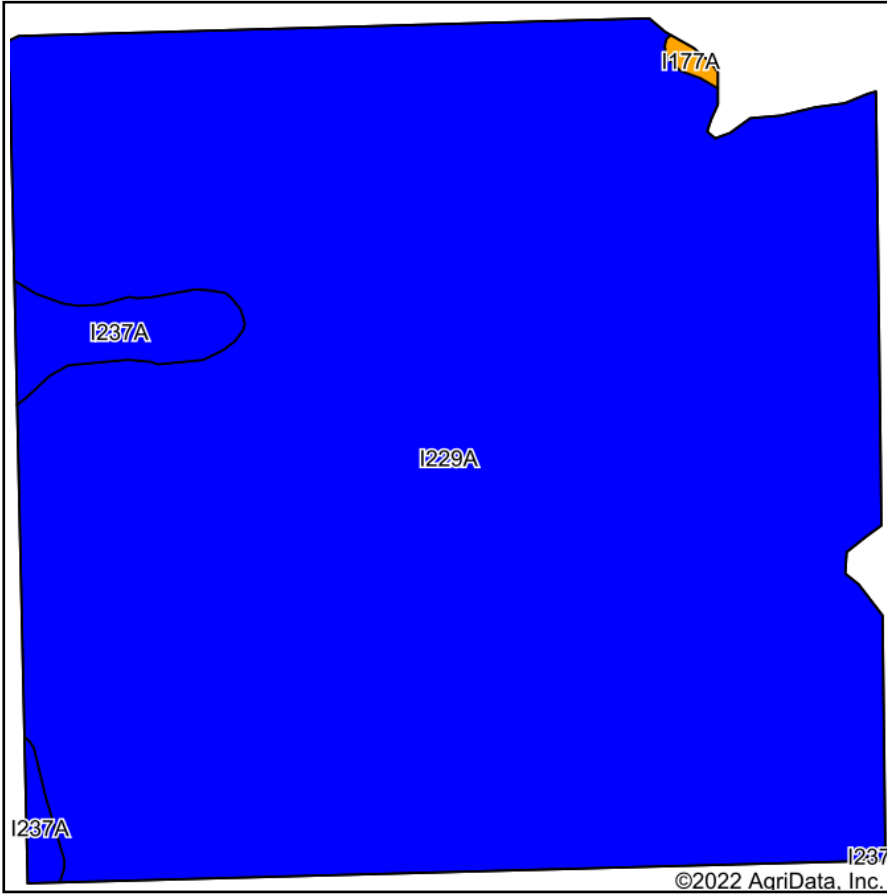

Soils data provided by USDA and NRCS.

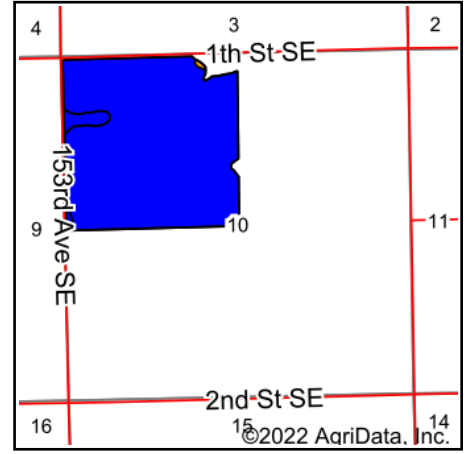

State: **North Dakota**  
 County: **Traill**  
 Location: **10-145N-52W**  
 Township: **Blanchard**  
 Acres: **156.23**  
 Date: **10/12/2022**



Maps Provided By:



Area Symbol: ND097, Soil Area Version: 27

Code	Soil Description	Acres	Percent of field	PI Legend	Non-Irr Class *c	Range Production (lbs/acre/yr)	Productivity Index	*n NCCPI Overall	*n NCCPI Corn	*n NCCPI Small Grains	*n NCCPI Soybeans
I229A	Fargo silty clay, 0 to 1 percent slopes	151.79	97.2%		Ilw	3095	86	52	35	32	52
I237A	Fargo-Enloe complex, 0 to 1 percent slopes	4.15	2.7%		Ilw	3670	85	54	38	34	54
I177A	Ludden silty clay, 0 to 1 percent slopes, occasionally flooded	0.29	0.2%		Ilw	4920	71	53	22	28	53
<b>Weighted Average</b>					<b>2.00</b>	<b>3113.7</b>	<b>85.9</b>	<b>*n 52.1</b>	<b>*n 35.1</b>	<b>*n 32</b>	<b>*n 52.1</b>

\*n: The aggregation method is "Weighted Average using all components"

\*c: Using Capabilities Class Dominant Condition Aggregation Method

Soils data provided by USDA and NRCS.