

Soils Map

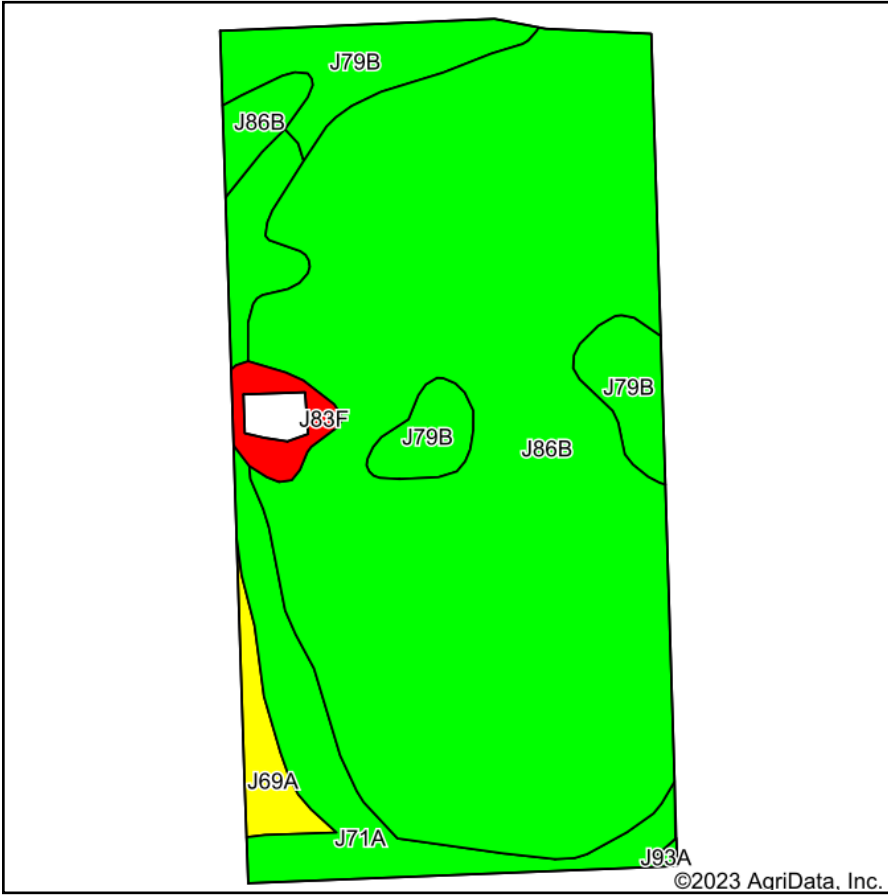

Soils data provided by USDA and NRCS.

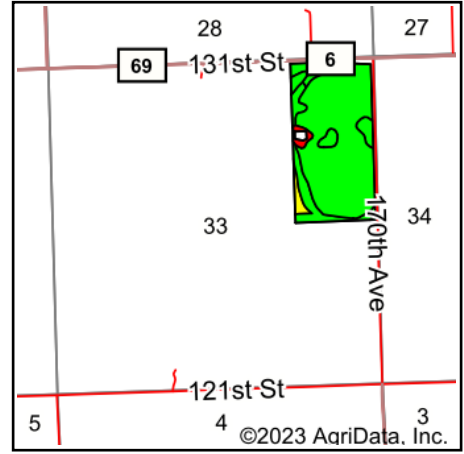

State: **Minnesota**
 County: **Pipestone**
 Location: **33-107N-44W**
 Township: **Rock**
 Acres: **76.18**
 Date: **5/16/2023**



Maps Provided By:



© AgriData, Inc. 2023

www.AgriDataInc.com



Area Symbol: MN117, Soil Area Version: 22

Code	Soil Description	Acres	Percent of field	PI Legend	Non-Irr Class *c	Productivity Index	*n NCCPI Overall
J86B	Vienna silty clay loam, 3 to 6 percent slopes	56.99	74.8%		Ile	90	63
J71A	Brookings silty clay loam, 0 to 2 percent slopes	8.63	11.3%		Iw	98	77
J79B	Vienna-Brookings complex, 1 to 6 percent slopes	7.45	9.8%		Ile	94	68
J69A	Athelwold silty clay loam, 0 to 2 percent slopes	1.73	2.3%		Is	80	63
J83F	Sandberg-Buse-Everts complex, 12 to 40 percent slopes	1.28	1.7%		Vlle	23	23
J93A	Hidewood-Badger complex, 0 to 2 percent slopes	0.10	0.1%		Ilw	92	69
Weighted Average					1.95	89.9	*n 64.4

*n: The aggregation method is "Weighted Average using all components"

*c: Using Capabilities Class Dominant Condition Aggregation Method

Soils data provided by USDA and NRCS.