

# Tillable Soils Map

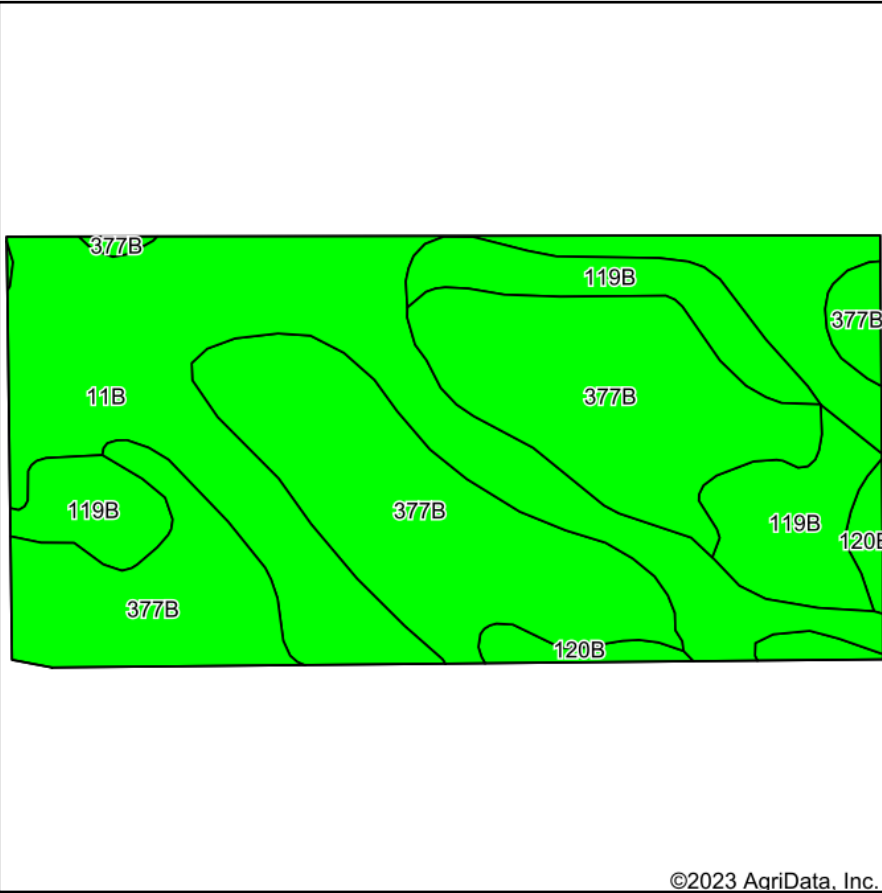

Soils data provided by USDA and NRCS.

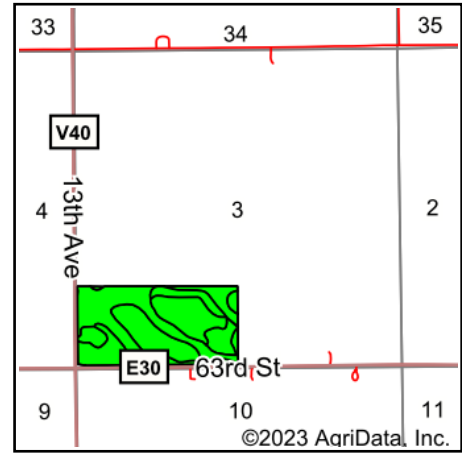

State: **Iowa**  
 County: **Benton**  
 Location: **3-84N-12W**  
 Township: **Homer**  
 Acres: **76.14**  
 Date: **4/21/2023**



Maps Provided By:



© AgriData, Inc. 2023

www.AgriDataInc.com



©2023 AgriData, Inc.

Area Symbol: IA011, Soil Area Version: 25

Code	Soil Description	Acres	Percent of field	CSR2 Legend	Non-Irr Class *c	*i Corn Bu	*i Soybeans Bu	CSR2**	CSR	*n NCCPI Overall	
377B	Dinsdale silty clay loam, 2 to 5 percent slopes	34.51	45.3%			232.0	67.3	94	90	87	
11B	Colo-Ely complex, 0 to 5 percent slopes	28.35	37.2%			80.0	23.2	86	68	92	
119B	Muscatine silty clay loam, 2 to 5 percent slopes	11.03	14.5%			232.0	67.3	95	95	96	
120B	Tama silty clay loam, 2 to 5 percent slopes	2.25	3.0%			232.0	67.3	95	95	97	
<b>Weighted Average</b>						<b>2.00</b>	<b>175.4</b>	<b>50.9</b>	<b>91.2</b>	<b>82.7</b>	<b>*n 90.5</b>

\*\*IA has updated the CSR values for each county to CSR2.

\*i Yield data provided by the ISPAID Database version 8.1.1 developed by IA State University.

\*n: The aggregation method is "Weighted Average using all components"

\*c: Using Capabilities Class Dominant Condition Aggregation Method

Soils data provided by USDA and NRCS.