

# Tillable Soils Map

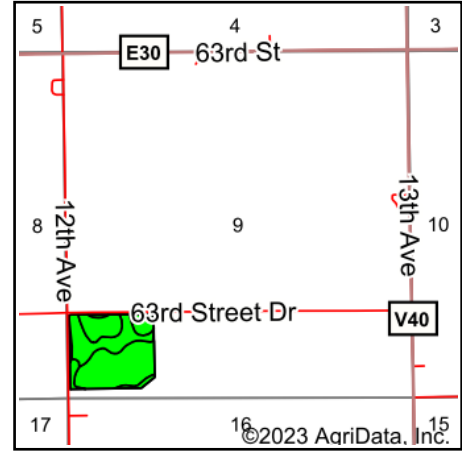

State: **Iowa**  
 County: **Benton**  
 Location: **9-84N-12W**  
 Township: **Homer**  
 Acres: **33.15**  
 Date: **6/14/2023**

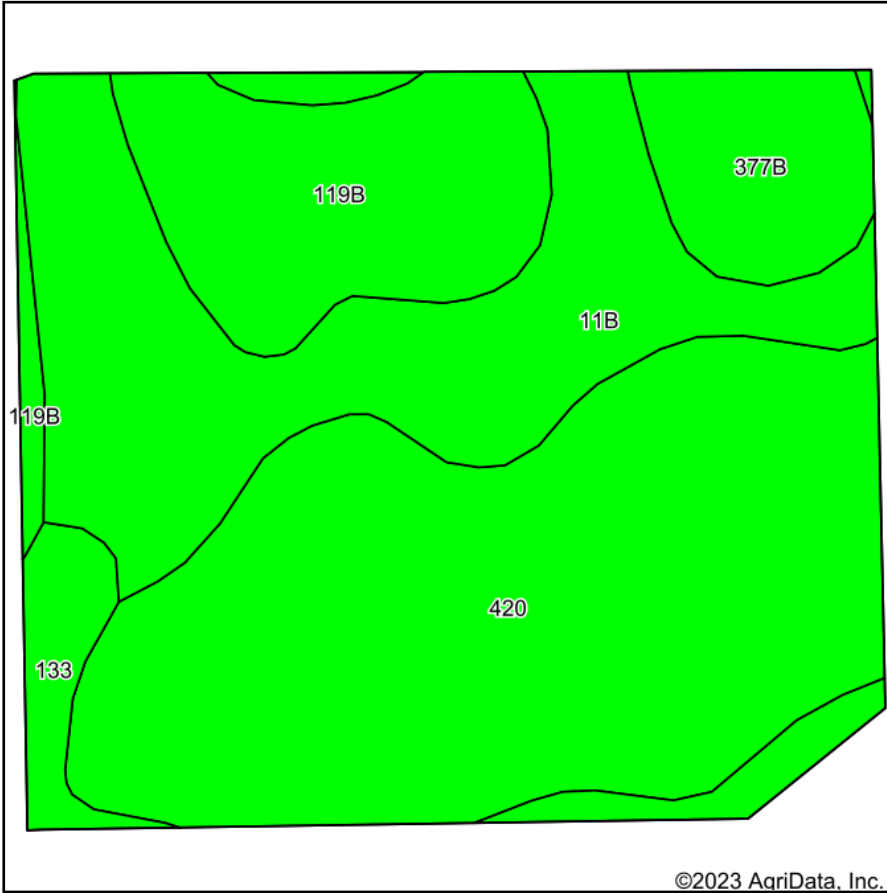

Maps Provided By:



© AgriData, Inc. 2023

www.AgriDataInc.com



Soils data provided by USDA and NRCS.

©2023 AgriData, Inc.

Area Symbol: IA011, Soil Area Version: 25

Code	Soil Description	Acres	Percent of field	CSR2 Legend	Non-Irr Class *c	*i Corn Bu	*i Soybeans Bu	CSR2**	CSR	*n NCCPI Overall	
420	Tama silty clay loam, terrace, 0 to 2 percent slopes	15.09	45.5%		I	240.0	69.6	100	100	98	
11B	Colo-Ely complex, 0 to 5 percent slopes	8.82	26.6%		IIw	80.0	23.2	86	68	92	
119B	Muscatine silty clay loam, 2 to 5 percent slopes	4.99	15.1%		Ile	232.0	67.3	95	95	96	
377B	Dinsdale silty clay loam, 2 to 5 percent slopes	2.49	7.5%		Ile	232.0	67.3	94	90	87	
133	Colo silty clay loam, 0 to 2 percent slopes, occasionally flooded	1.76	5.3%		IIw	204.8	59.4	78	80	77	
<b>Weighted Average</b>						<b>1.54</b>	<b>193.8</b>	<b>56.2</b>	<b>93.9</b>	<b>88.9</b>	<b>*n 94.2</b>

\*\*IA has updated the CSR values for each county to CSR2.

\*i Yield data provided by the ISPAID Database version 8.1.1 developed by IA State University.

\*n: The aggregation method is "Weighted Average using all components"

\*c: Using Capabilities Class Dominant Condition Aggregation Method

Soils data provided by USDA and NRCS.