

# Soils Map

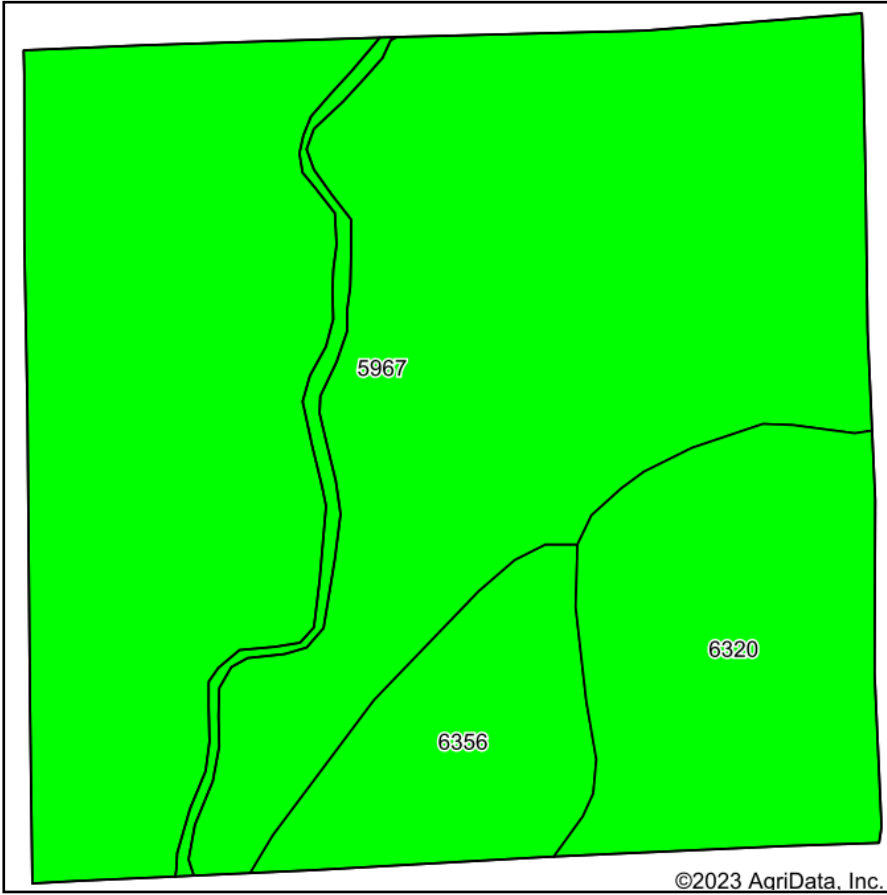

Soils data provided by USDA and NRCS.

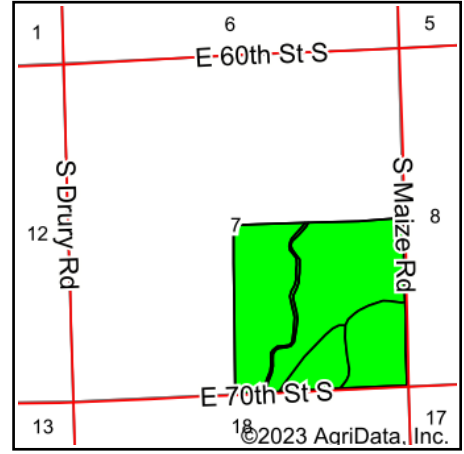

State: **Kansas**  
 County: **Sumner**  
 Location: **7-33S-1W**  
 Township: **Jackson**  
 Acres: **160.15**  
 Date: **6/16/2023**



Maps Provided By:



Area Symbol: KS191, Soil Area Version: 19

Code	Soil Description	Acres	Percent of field	Non-Irr Class Legend	Non-Irr Class *c	*n NCCPI Overall
5967	Tabler silty clay loam, 0 to 1 percent slopes	118.43	73.9%		IIw	43
6320	Bethany silt loam, 0 to 1 percent slopes	26.86	16.8%		IIs	58
6356	Kirkland silt loam, 1 to 3 percent slopes	14.86	9.3%		IIs	43
<b>Weighted Average</b>					<b>2.00</b>	<b>*n 45.5</b>

\*n: The aggregation method is "Weighted Average using all components"

\*c: Using Capabilities Class Dominant Condition Aggregation Method

Soils data provided by USDA and NRCS.