

Soils Map

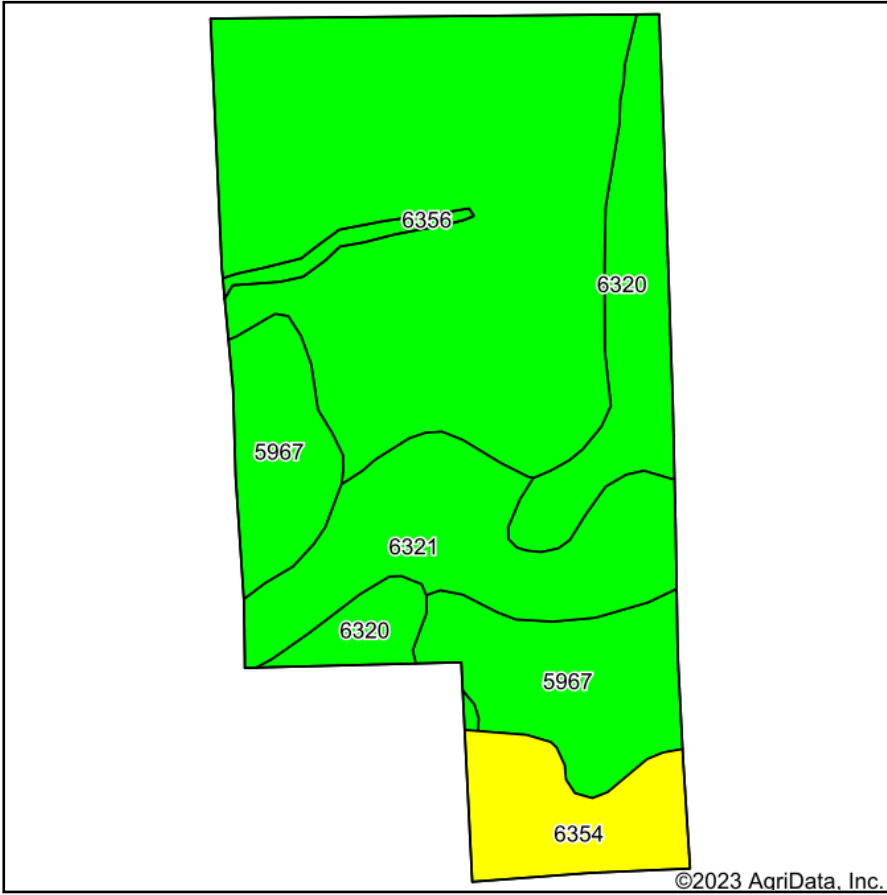

Soils data provided by USDA and NRCS.

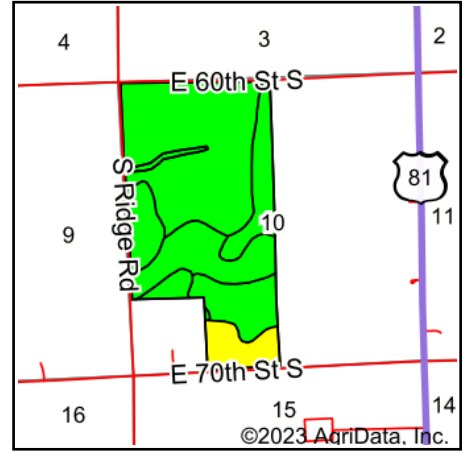

State: **Kansas**
 County: **Sumner**
 Location: **10-33S-1W**
 Township: **Jackson**
 Acres: **271.1**
 Date: **6/6/2023**



Maps Provided By:



© AgriData, Inc. 2023

www.AgriDataInc.com



Area Symbol: KS191, Soil Area Version: 19

Code	Soil Description	Acres	Percent of field	Non-Irr Class Legend	Non-Irr Class *c	*n NCCPI Overall
6356	Kirkland silt loam, 1 to 3 percent slopes	130.30	48.1%		IIs	43
5967	Tabler silty clay loam, 0 to 1 percent slopes	45.75	16.9%		IIw	43
6321	Bethany silt loam, 1 to 3 percent slopes	40.64	15.0%		Ile	57
6320	Bethany silt loam, 0 to 1 percent slopes	33.66	12.4%		IIs	58
6354	Kirkland silt loam, 0 to 1 percent slopes, cool	20.75	7.7%		IIIs	44
Weighted Average					2.08	*n 47

*n: The aggregation method is "Weighted Average using all components"

*c: Using Capabilities Class Dominant Condition Aggregation Method

Soils data provided by USDA and NRCS.