

Soils Map

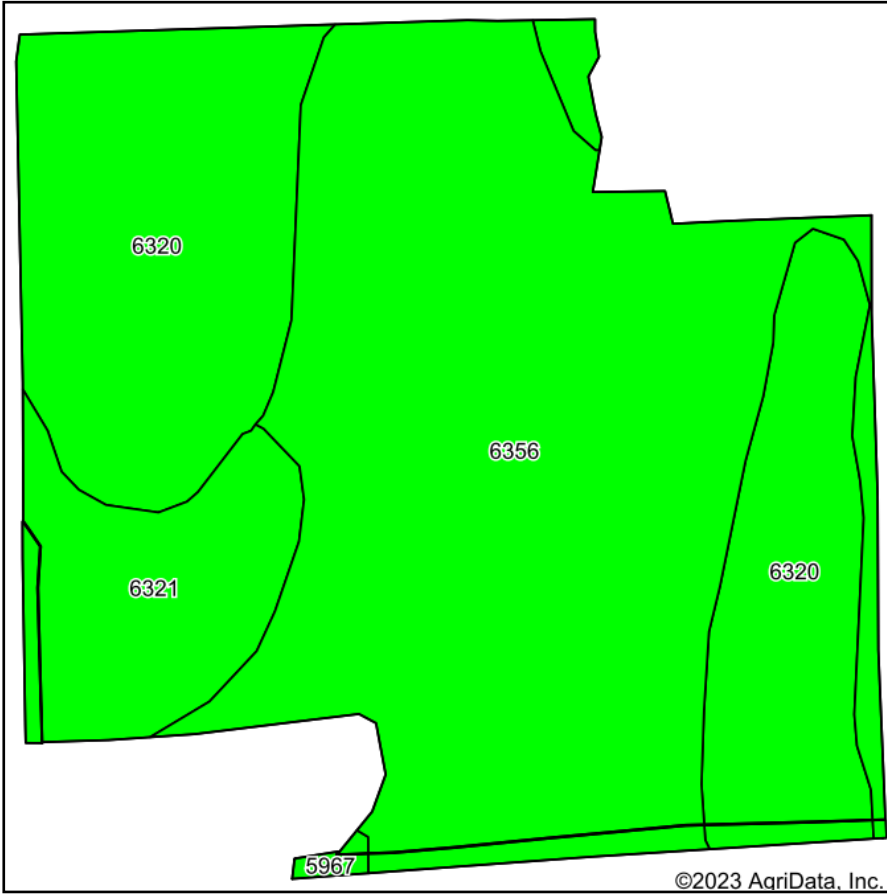

Soils data provided by USDA and NRCS.

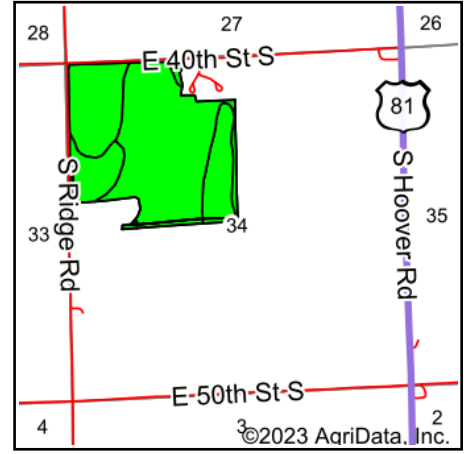

State: **Kansas**
 County: **Sumner**
 Location: **34-32S-1W**
 Township: **Wellington**
 Acres: **131.58**
 Date: **6/6/2023**



Maps Provided By:



© AgriData, Inc. 2023

www.AgriDataInc.com



Area Symbol: KS191, Soil Area Version: 19

Code	Soil Description	Acres	Percent of field	Non-Irr Class Legend	Non-Irr Class *c	*n NCCPI Overall
6356	Kirkland silt loam, 1 to 3 percent slopes	74.33	56.5%		Ils	43
6320	Bethany silt loam, 0 to 1 percent slopes	43.18	32.8%		Ils	58
6321	Bethany silt loam, 1 to 3 percent slopes	13.63	10.4%		Ile	57
5967	Tabler silty clay loam, 0 to 1 percent slopes	0.44	0.3%		Ilw	43
Weighted Average					2.00	*n 49.4

*n: The aggregation method is "Weighted Average using all components"

*c: Using Capabilities Class Dominant Condition Aggregation Method

Soils data provided by USDA and NRCS.