

# Soils Map

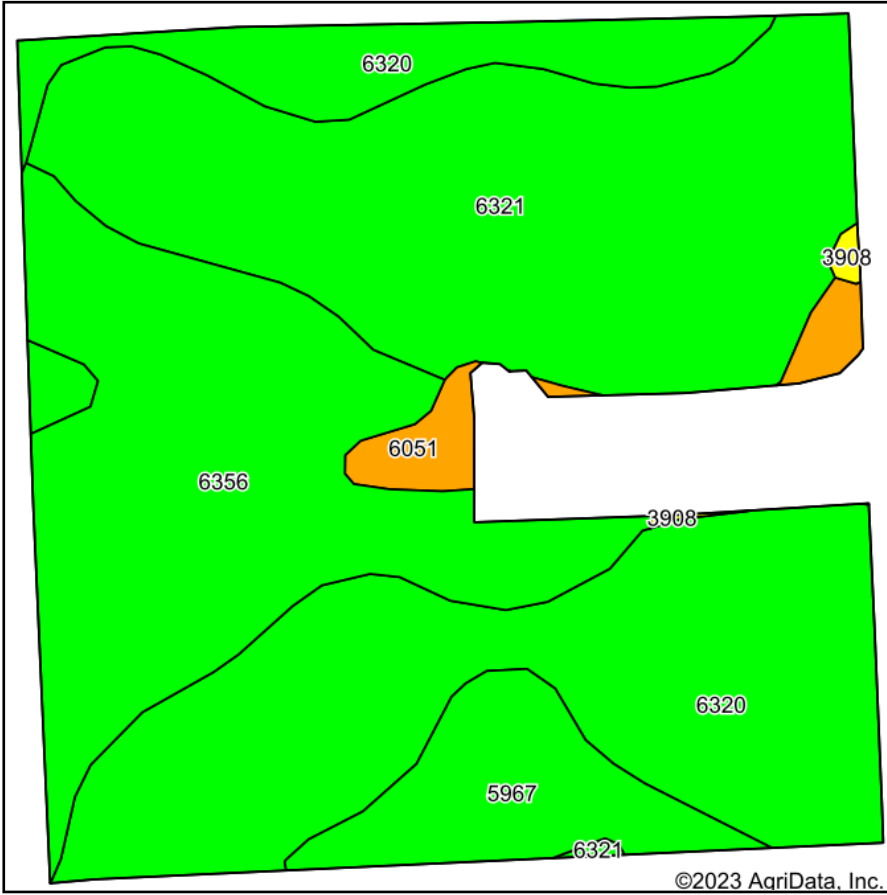

Soils data provided by USDA and NRCS.

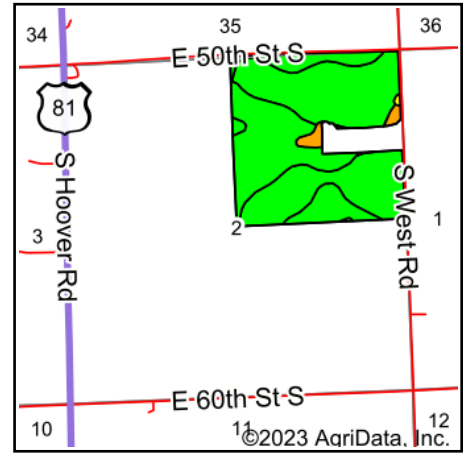

State: **Kansas**  
 County: **Sumner**  
 Location: **2-33S-1W**  
 Township: **Jackson**  
 Acres: **150.35**  
 Date: **6/6/2023**



Maps Provided By:



Area Symbol: KS191, Soil Area Version: 19

Code	Soil Description	Acres	Percent of field	Non-Irr Class Legend	Non-Irr Class *c	*n NCCPI Overall
6320	Bethany silt loam, 0 to 1 percent slopes	50.29	33.4%		Ils	58
6321	Bethany silt loam, 1 to 3 percent slopes	47.69	31.7%		Ile	57
6356	Kirkland silt loam, 1 to 3 percent slopes	38.15	25.4%		Ils	43
5967	Tabler silty clay loam, 0 to 1 percent slopes	10.26	6.8%		Ilw	43
6051	Elandco silt loam, frequently flooded	3.57	2.4%		Vw	51
3908	Rosehill clay loam, 1 to 3 percent slopes	0.39	0.3%		Ille	40
<b>Weighted Average</b>					<b>2.07</b>	<b>*n 52.6</b>

\*n: The aggregation method is "Weighted Average using all components"

\*c: Using Capabilities Class Dominant Condition Aggregation Method

Soils data provided by USDA and NRCS.