

Soils Map

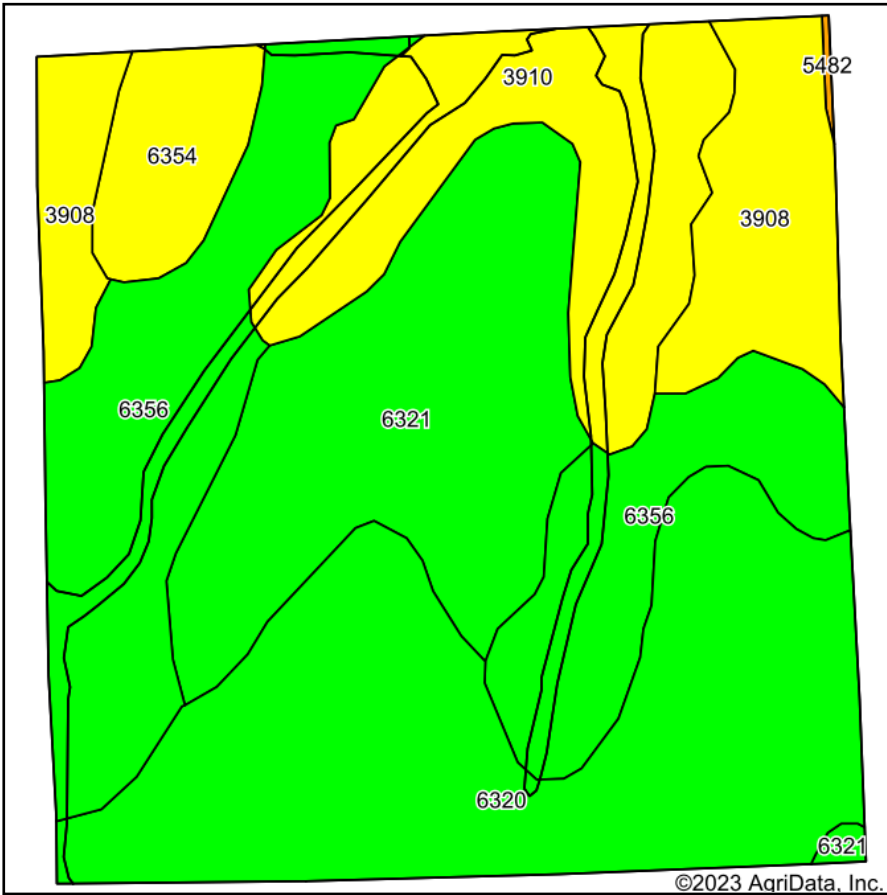

Soils data provided by USDA and NRCS.

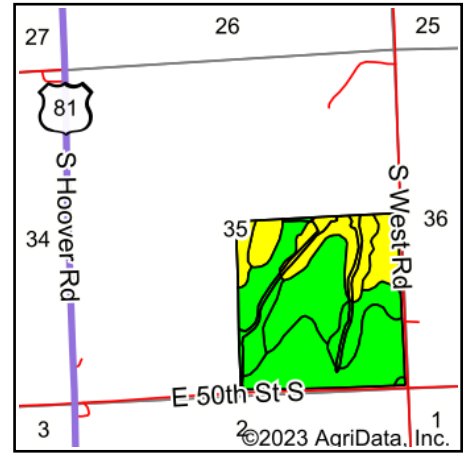

State: **Kansas**
 County: **Sumner**
 Location: **35-32S-1W**
 Township: **Wellington**
 Acres: **160.39**
 Date: **6/6/2023**



Maps Provided By:



Area Symbol: KS191, Soil Area Version: 19

Code	Soil Description	Acres	Percent of field	Non-Irr Class Legend	Non-Irr Class *c	*n NCCPI Overall
6320	Bethany silt loam, 0 to 1 percent slopes	45.92	28.6%		Ils	58
6356	Kirkland silt loam, 1 to 3 percent slopes	38.29	23.9%		Ils	43
6321	Bethany silt loam, 1 to 3 percent slopes	31.04	19.4%		Ile	57
3910	Rosehill clay loam, 3 to 6 percent slopes, eroded	21.86	13.6%		IVe	32
3908	Rosehill clay loam, 1 to 3 percent slopes	16.13	10.1%		IIIe	40
6354	Kirkland silt loam, 0 to 1 percent slopes, cool	6.97	4.3%		IIIs	44
5482	Wellsford clay loam, 3 to 8 percent slopes	0.18	0.1%		VIe	13
Weighted Average					2.42	*n 48.2

*n: The aggregation method is "Weighted Average using all components"

*c: Using Capabilities Class Dominant Condition Aggregation Method

Soils data provided by USDA and NRCS.