

Soils Map

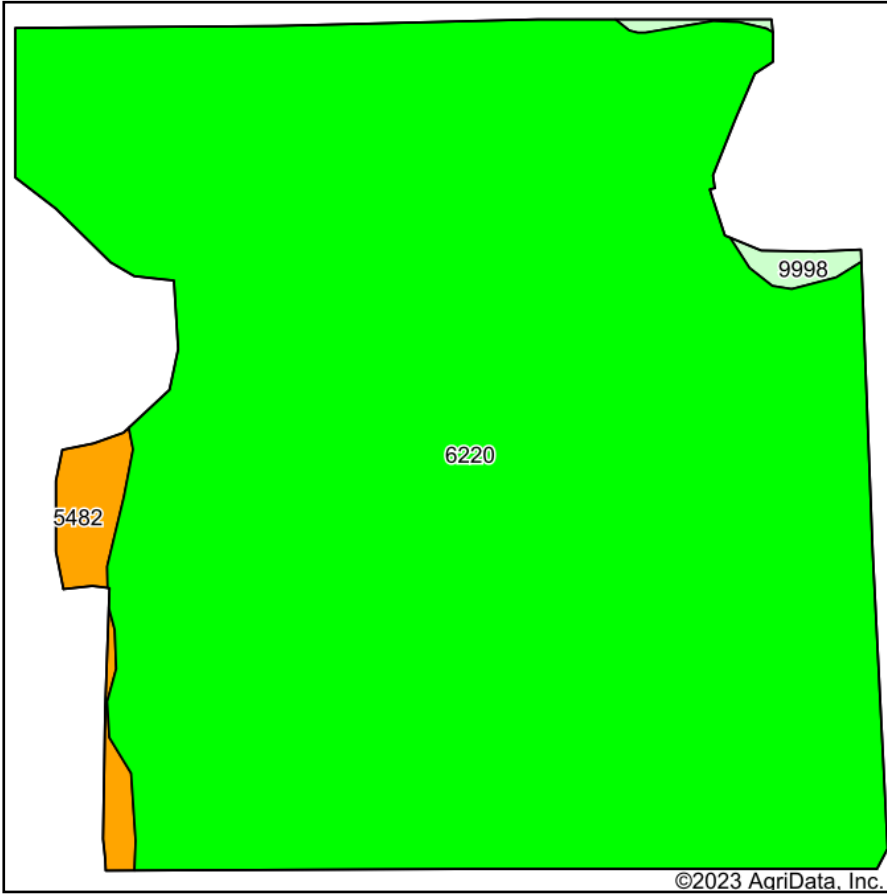

Soils data provided by USDA and NRCS.

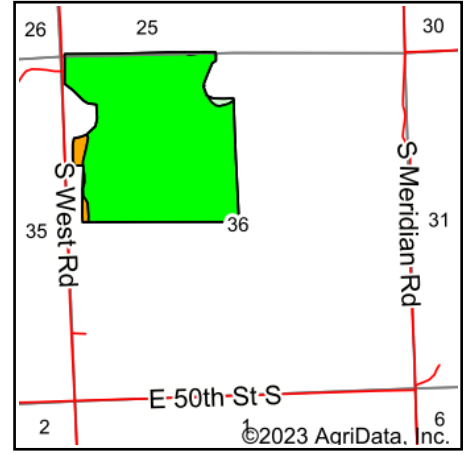

State: **Kansas**
 County: **Sumner**
 Location: **36-32S-1W**
 Township: **Wellington**
 Acres: **140.63**
 Date: **6/6/2023**



Maps Provided By:



© AgriData, Inc. 2023

www.AgriDataInc.com



Area Symbol: KS191, Soil Area Version: 19

Code	Soil Description	Acres	Percent of field	Non-Irr Class Legend	Non-Irr Class *c	*n NCCPI Overall
6220	Brewer silty clay loam, rarely flooded	136.69	97.2%		Iw	63
5482	Wellsford clay loam, 3 to 8 percent slopes	2.93	2.1%		Vle	13
9998	Ustifluvents, channeled	1.01	0.7%			
Weighted Average					*-	*n 61.5

*n: The aggregation method is "Weighted Average using all components"

*c: Using Capabilities Class Dominant Condition Aggregation Method

*- Non Irr Class weighted average cannot be calculated on the current soils data due to missing data.

Soils data provided by USDA and NRCS.