

Soils Map

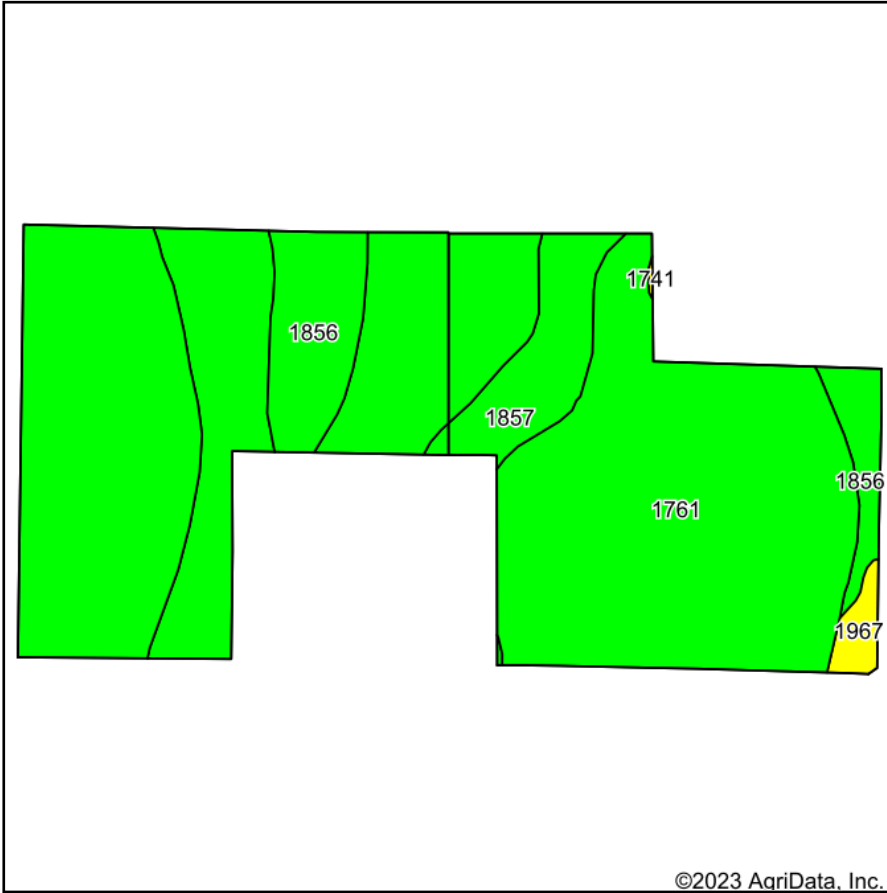

Soils data provided by USDA and NRCS.

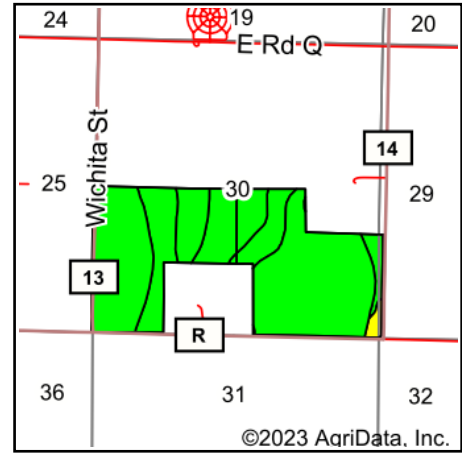

State: **Kansas**
 County: **Wichita**
 Location: **30-18S-36W**
 Township: **Leoti**
 Acres: **243.71**
 Date: **6/27/2023**



Maps Provided By:



Area Symbol: KS203, Soil Area Version: 19

Code	Soil Description	Acres	Percent of field	Non-Irr Class Legend	Non-Irr Class *c	Irr Class *c	*n NCCPI Overall
1761	Richfield silt loam, 0 to 1 percent slopes	178.10	73.1%		IIIc	I	65
1857	Ulysses silt loam, 1 to 3 percent slopes	40.87	16.8%		IIIe	Ile	64
1856	Ulysses silt loam, 0 to 1 percent slopes	21.63	8.9%		IIc	Iw	63
1967	Buffalo Park-Ulysses silt loams, 1 to 3 percent slopes, eroded	3.01	1.2%		IVe	Ile	54
1741	Pleasant silty clay loam, ponded	0.10	0.0%		IVw	IVw	7
Weighted Average					2.92	1.18	*n 64.5

*n: The aggregation method is "Weighted Average using all components"

*c: Using Capabilities Class Dominant Condition Aggregation Method

Soils data provided by USDA and NRCS.