

Total Soils Map

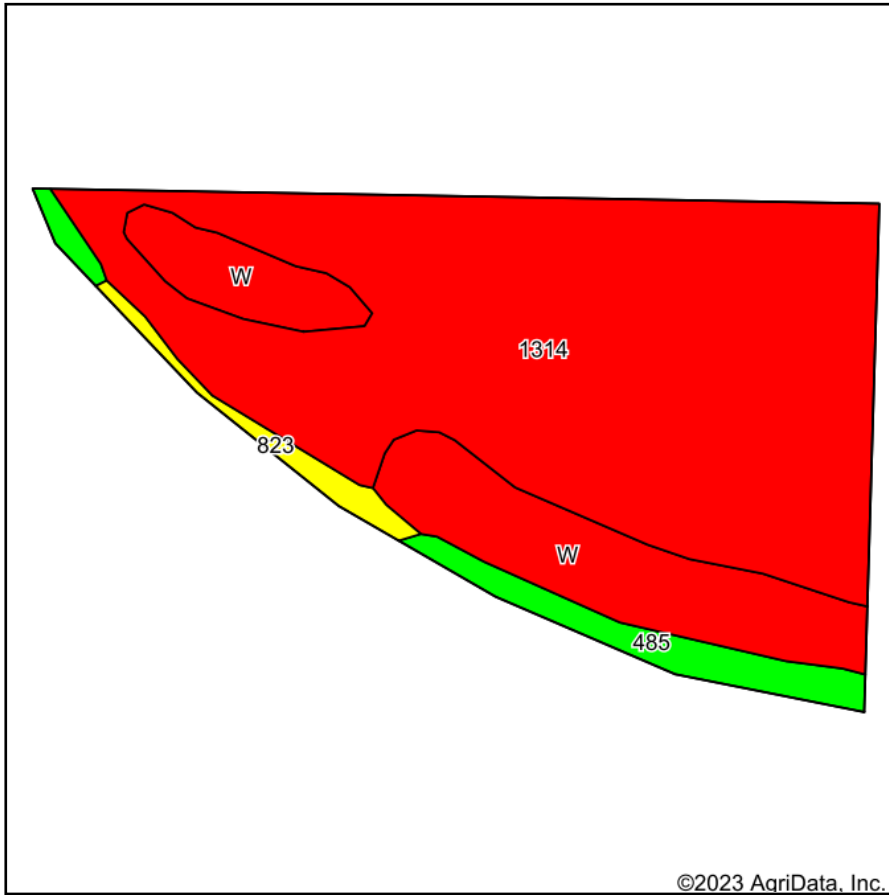

Soils data provided by USDA and NRCS.

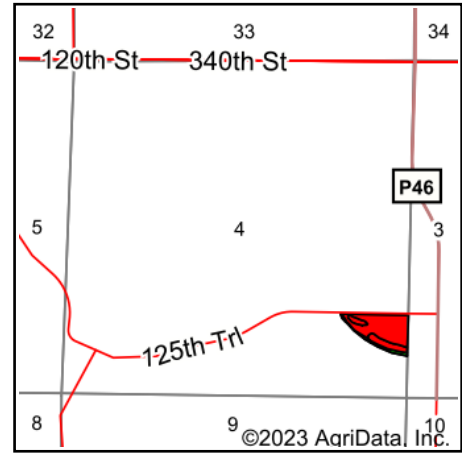

State: **Iowa**
 County: **Dallas**
 Location: **4-81N-29W**
 Township: **Dallas**
 Acres: **10.02**
 Date: **7/17/2023**



Maps Provided By:



© AgriData, Inc. 2023

www.AgriDataInc.com



Area Symbol: IA049, Soil Area Version: 29

Code	Soil Description	Acres	Percent of field	CSR2 Legend	Non-Irr Class *c	*i Corn Bu	*i Soybeans Bu	CSR2**	CSR	*n NCCPI Overall	
1314	Hanlon-Spillville complex, channeled, 0 to 2 percent slopes	7.20	71.9%		Vw	120.0	34.8	33	25	48	
W	Water	1.98	19.8%			0.0	0.0	0	0		
485	Spillville loam, 0 to 2 percent slopes, occasionally flooded	0.60	6.0%		Ilw	208.0	60.3	88	91	87	
823	Ridgeport sandy loam, 0 to 2 percent slopes	0.24	2.4%		Ills	80.0	23.2	56	38	56	
Weighted Average						*-	100.6	29.2	30.3	24.3	*n 41

**IA has updated the CSR values for each county to CSR2.

*i Yield data provided by the ISPAID Database version 8.1.1 developed by IA State University.

*n: The aggregation method is "Weighted Average using all components"

*c: Using Capabilities Class Dominant Condition Aggregation Method

*- Non Irr Class weighted average cannot be calculated on the current soils data due to missing data.

Soils data provided by USDA and NRCS.