

Soils Map

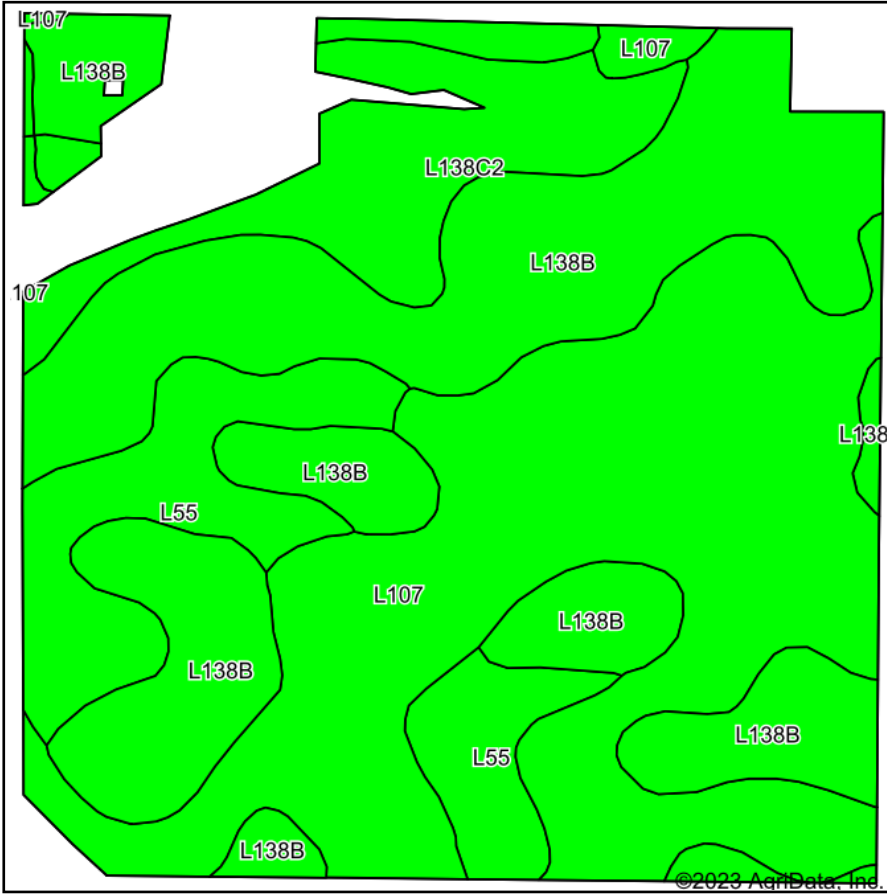

Soils data provided by USDA and NRCS.

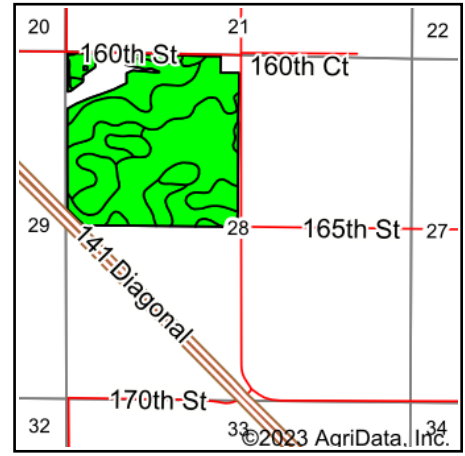

State: **Iowa**
 County: **Dallas**
 Location: **28-81N-26W**
 Township: **Des Moines**
 Acres: **146.16**
 Date: **7/3/2023**



Maps Provided By:



© AgriData, Inc. 2023

www.AgriDataInc.com



Area Symbol: IA049, Soil Area Version: 29

Code	Soil Description	Acres	Percent of field	CSR2 Legend	Non-Irr Class *c	CSR2**
L138B	Clarion loam, Bemis moraine, 2 to 6 percent slopes	58.35	39.9%		IIe	88
L107	Webster clay loam, Bemis moraine, 0 to 2 percent slopes	55.54	38.0%		IIw	88
L55	Nicollet loam, 1 to 3 percent slopes	17.30	11.8%		Ie	91
L138C2	Clarion loam, Bemis moraine, 6 to 10 percent slopes, moderately eroded	14.97	10.2%		IIIe	83
Weighted Average					1.98	87.8

**IA has updated the CSR values for each county to CSR2.

*c: Using Capabilities Class Dominant Condition Aggregation Method

Soils data provided by USDA and NRCS.