

PREPARED BY: MICHAEL J. WEBER, WEBER SURVEYING, LLC, 26789 46TH AVE, BERNARD, IA 52032 (563) 879-4173

PLAT of SURVEY of PARCEL 2011-40 and PARCEL 2011-41
 in Section 15 and Section 22, T.86N. R.1W. of the 5th P.M. in Jones County, Iowa

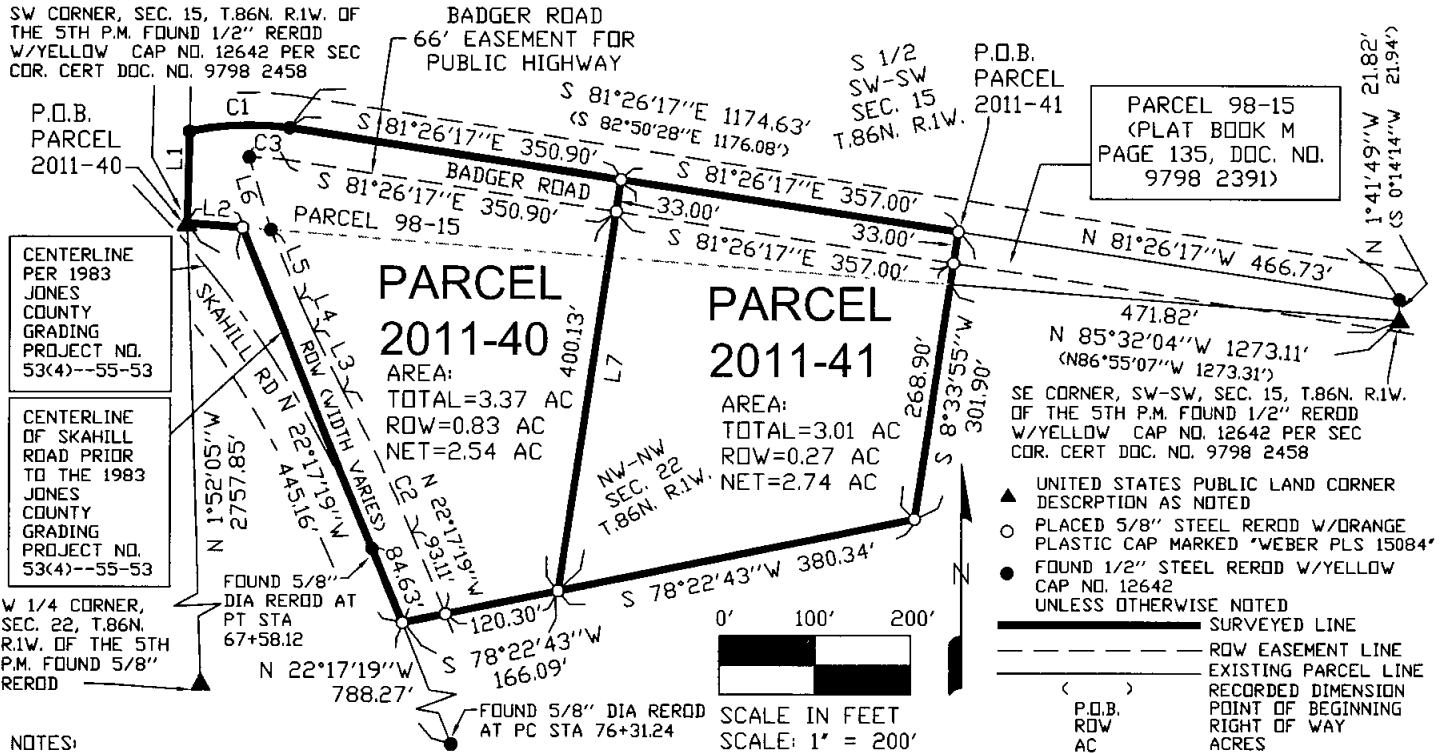

- NOTES:
1. ALL MEASUREMENTS ARE IN FEET AND DECIMALS THEREOF.
 2. PROPRIETOR: STEPHEN T. & JANICE M. SUPPLE
 3. SURVEYED REQUESTED BY: STEPHEN SUPPLE
 4. THIS PLAT IS SUBJECT TO RIGHT OF WAY AND EASEMENTS OF RECORD AND NOT OF RECORD.

AREA OF PARCEL 2011-40 LYING IN PARCEL 98-15
 TOTAL=0.98 AC, ROW=0.46 AC, NET=0.52 AC
 AREA OF PARCEL 2011-40 LYING IN THE NW-NW, SEC. 22
 TOTAL=2.39 AC, ROW=0.37 AC, NET=2.02 AC
 AREA OF PARCEL 2011-41 LYING IN PARCEL 98-15
 TOTAL=0.56 AC, ROW=0.27 AC, NET=0.29 AC
 AREA OF PARCEL 2011-41 LYING IN THE NW-NW, SEC. 22
 TOTAL=2.45 AC, ROW=0.00 AC, NET=2.45 AC

DESCRIPTION PARCEL 2011-40:

Parcel 2011-40, being part of Parcel 98-15 as shown in plat book M page 135, document No. 9798 2391 of the Jones County Recorder's Office in section 15 and part of the NW 1/4 of the NW 1/4 of Section 22, all of T.86N. R.1W. of the 5th P.M., Jones County, Iowa, more particularly described as follows: Commencing at the SW corner of said Section 15 being the point of beginning; thence N 1°19'31" E (assumed bearing), 93.57' along the West line of said Parcel 98-15 to the NW corner of said Parcel 98-15; thence Northeasterly along the North line of said Parcel 98-15 also being the centerline of Badger Road being an arc a distance of 105.50' having a 303.13' radius curve to the right said arc having a chord distance of 104.97' and a chord bearing of N 87°48'13" E; thence S 81°26'17" E, 350.90' along said North line and centerline; thence S 8°33'43" W, 433.13'; thence S 78°22'43" W, 166.09' to the centerline of Skahill Road (formerly called the Maquoketa Road) as constructed prior to the 1983 Jones County grading project No. 53(4)--55-53; thence N 22°17'19" W, 445.16' along said centerline to the North line of said Section 22 also being the South line of said Parcel 98-15; thence N 85°32'04" W, 58.22' along said line to the point of beginning. Parcel 2011-40 containing 3.37 acres and subject to easements of record and not of record.

DESCRIPTION PARCEL 2011-41:

Parcel 2011-41, being part of Parcel 98-15 as shown in plat book M page 135, document No. 9798 2391 of the Jones County Recorder's Office in section 15 and part of the NW 1/4 of the NW 1/4 of Section 22, all of T.86N. R.1W. of the 5th P.M., Jones County, Iowa, more particularly described as follows: Commencing at the NE corner of said Parcel 98-15; thence N 81°26'17" W (assumed bearing), 466.73' along the North line of said Parcel 98-15 to the point of beginning; thence S 8°33'55" W, 301.90'; thence S 78°22'43" W, 380.34'; thence N 8°33'43" E, 433.13' to the North line of Parcel 98-15; thence S 81°26'17" E, 357.00' along said North line to the point of beginning. Parcel 2011-41 containing 3.01 acres and subject to easements of record and not of record.

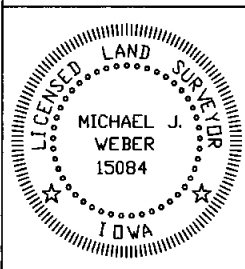

I HEREBY CERTIFY THAT THIS LAND SURVEYING DOCUMENT WAS PREPARED AND THE RELATED SURVEY WORK WAS PERFORMED BY ME OR UNDER MY DIRECT PERSONAL SUPERVISION AND THAT I AM A DULY LICENSED LAND SURVEYOR UNDER THE LAWS OF THE STATE OF IOWA.
Michael J. Weber June 14, 2011
 MICHAEL J. WEBER (DATE)
 LICENSE NUMBER 15084
 MY LICENSE RENEWAL DATE IS DECEMBER 31, 2011
 SHEETS COVERED BY THIS SEAL: SHEET 1

WEBER SURVEYING, LLC
 26789 46TH AVE
 BERNARD, IA 52032
 PH: (563) 879-4173
 FAX: (563) 879-4199
 DRAWN BY: MJW
 SURVEY DATE: 6/13/11
 DWG. NAME: 2011\SUPPLE-J
SHEET 1 OF 1