

Total Soils Map

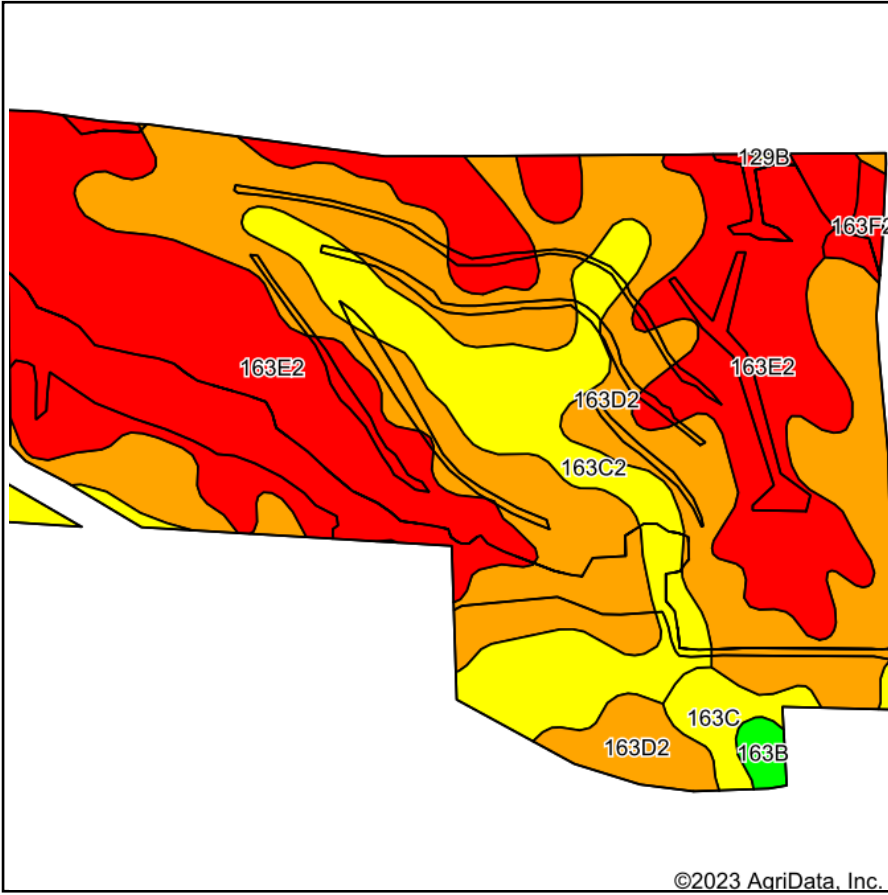

Soils data provided by USDA and NRCS.

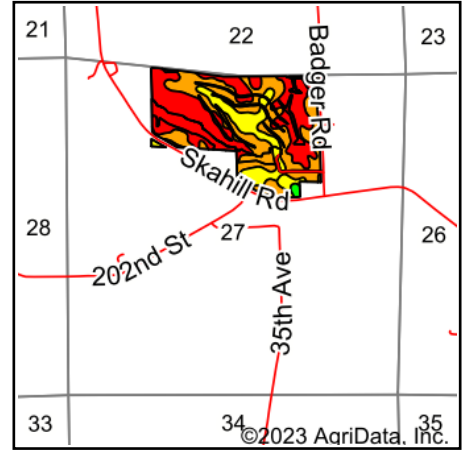

State: **Iowa**
 County: **Jones**
 Location: **27-86N-1W**
 Township: **Washington**
 Acres: **91.75**
 Date: **8/7/2023**



Maps Provided By:



© AgriData, Inc. 2023

www.AgriDataInc.com



Area Symbol: IA105, Soil Area Version: 27

Code	Soil Description	Acres	Percent of field	CSR2 Legend	Non-Irr Class *c	CSR2**	*n NCCPI Overall	
163E2	Fayette silt loam, 14 to 18 percent slopes, moderately eroded	39.10	42.6%		IVe	35	74	
163D2	Fayette silt loam, 9 to 14 percent slopes, moderately eroded	36.60	39.9%		IIIe	46	78	
163C2	Fayette silt loam, 5 to 9 percent slopes, moderately eroded	12.81	14.0%		IIIe	72	81	
163C	Fayette silt loam, 5 to 9 percent slopes	1.82	2.0%		IIIe	75	86	
163F2	Fayette silt loam, 18 to 25 percent slopes, moderately eroded	0.81	0.9%		VIe	18	59	
163B	Fayette silt loam, 2 to 6 percent slopes	0.61	0.7%		IIe	83	88	
Weighted Average						3.45	45.5	*n 76.8

**IA has updated the CSR values for each county to CSR2.

*n: The aggregation method is "Weighted Average using all components"

*c: Using Capabilities Class Dominant Condition Aggregation Method

Soils data provided by USDA and NRCS.