

Total Soils Map

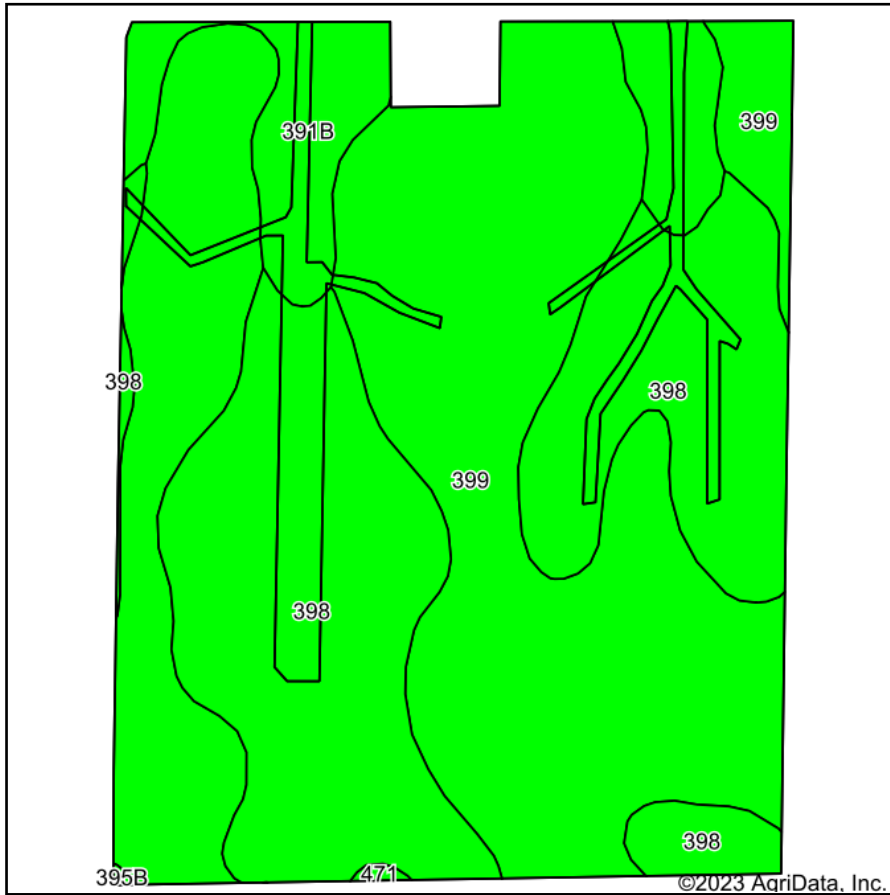

Soils data provided by USDA and NRCS.

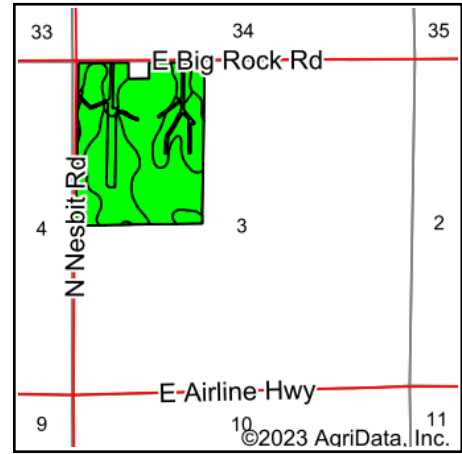

State: **Iowa**
 County: **Black Hawk**
 Location: **3-89N-11W**
 Township: **Barclay**
 Acres: **114.39**
 Date: **7/5/2023**



Maps Provided By:



© AgriData, Inc. 2023

www.AgriDataInc.com



Area Symbol: IA013, Soil Area Version: 30

| Code | Soil Description | Acres | Percent of field | CSR2 Legend | Non-Irr Class *c | CSR2** |
|-------------------------|--|-------|------------------|-------------|------------------|-------------|
| 399 | Readlyn silt loam, 1 to 3 percent slopes | 62.07 | 54.3% | | lw | 91 |
| 398 | Tripoli clay loam, 0 to 2 percent slopes | 42.34 | 37.0% | | llw | 82 |
| 391B | Clyde-Floyd complex, 1 to 4 percent slopes | 9.78 | 8.5% | | llw | 87 |
| 471 | Oran loam, 1 to 3 percent slopes | 0.14 | 0.1% | | lw | 74 |
| 395B | Marquis loam, 2 to 5 percent slopes | 0.06 | 0.1% | | lle | 91 |
| Weighted Average | | | | | 1.46 | 87.3 |

**IA has updated the CSR values for each county to CSR2.

*c: Using Capabilities Class Dominant Condition Aggregation Method

Soils data provided by USDA and NRCS.