

Tract 2 - Tillable Soils Map

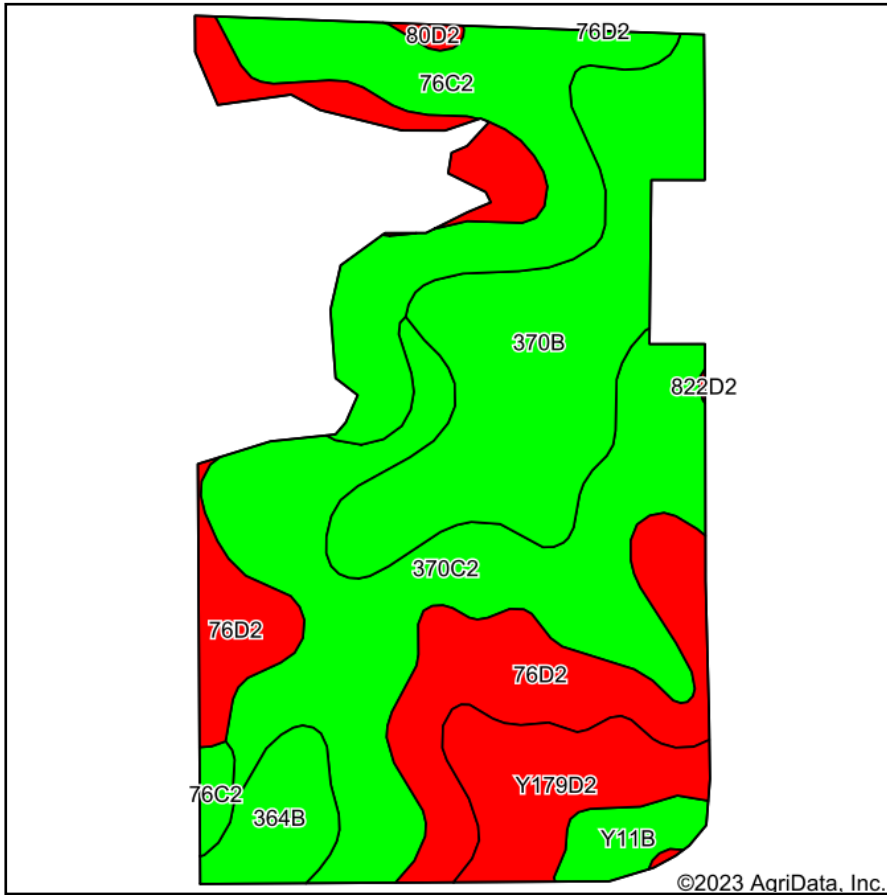

Soils data provided by USDA and NRCS.

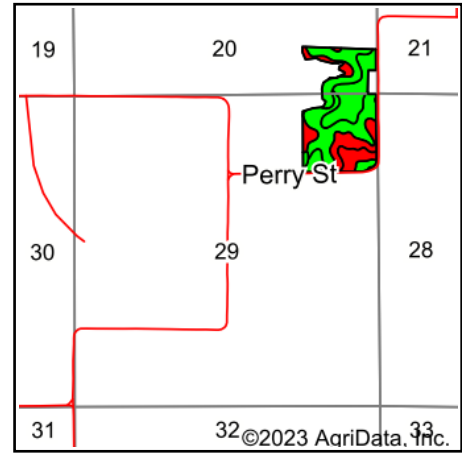

State: **Iowa**
 County: **Marion**
 Location: **29-75N-20W**
 Township: **Knoxville**
 Acres: **49.4**
 Date: **8/23/2023**



Maps Provided By:



© AgriData, Inc. 2023

www.AgriDataInc.com



Area Symbol: IA125, Soil Area Version: 32

Code	Soil Description	Acres	Percent of field	CSR2 Legend	Non-Irr Class *c	CSR2**	CSR	*n NCCPI Overall	*n NCCPI Corn	*n NCCPI Small Grains	*n NCCPI Soybeans	
370C2	Sharpsburg silty clay loam, 5 to 9 percent slopes, eroded	14.03	28.4%	Green	IIIe	80	67	82	82	68	65	
370B	Sharpsburg silty clay loam, 2 to 5 percent slopes	10.49	21.2%	Green	IIe	91	87	92	92	77	79	
76D2	Ladoga silt loam, 9 to 14 percent slopes, eroded	9.42	19.1%	Red	IIIe	49	55	81	81	64	62	
76C2	Ladoga silt loam, 5 to 9 percent slopes, eroded	8.34	16.9%	Green	IIIe	75	65	86	86	67	67	
Y179D2	Gara loam, dissected till plain, 9 to 14 percent slopes, eroded	3.76	7.6%	Red	IVe	43		73	73	56	52	
364B	Grundy silty clay loam, 2 to 5 percent slopes	1.99	4.0%	Green	IIe	72	80	79	79	67	68	
Y11B	Colo, occasionally flooded-Ely silty clay loams, dissected till plain, 2 to 5 percent slopes	1.19	2.4%	Green	IIw	80		87	86	52	81	
80D2	Clinton silt loam, 9 to 14 percent slopes, eroded	0.18	0.4%	Red	IIIe	46	50	71	71	61	57	
Weighted Average						2.80	72.3	*	*n 83.9	*n 83.9	*n 67.6	*n 67.2

**IA has updated the CSR values for each county to CSR2.

*- CSR weighted average cannot be calculated on the current soils data, use prior data version for csr values.

*n: The aggregation method is "Weighted Average using all components"

*c: Using Capabilities Class Dominant Condition Aggregation Method

Soils data provided by USDA and NRCS.