

Tract 3 - Total Soils Map

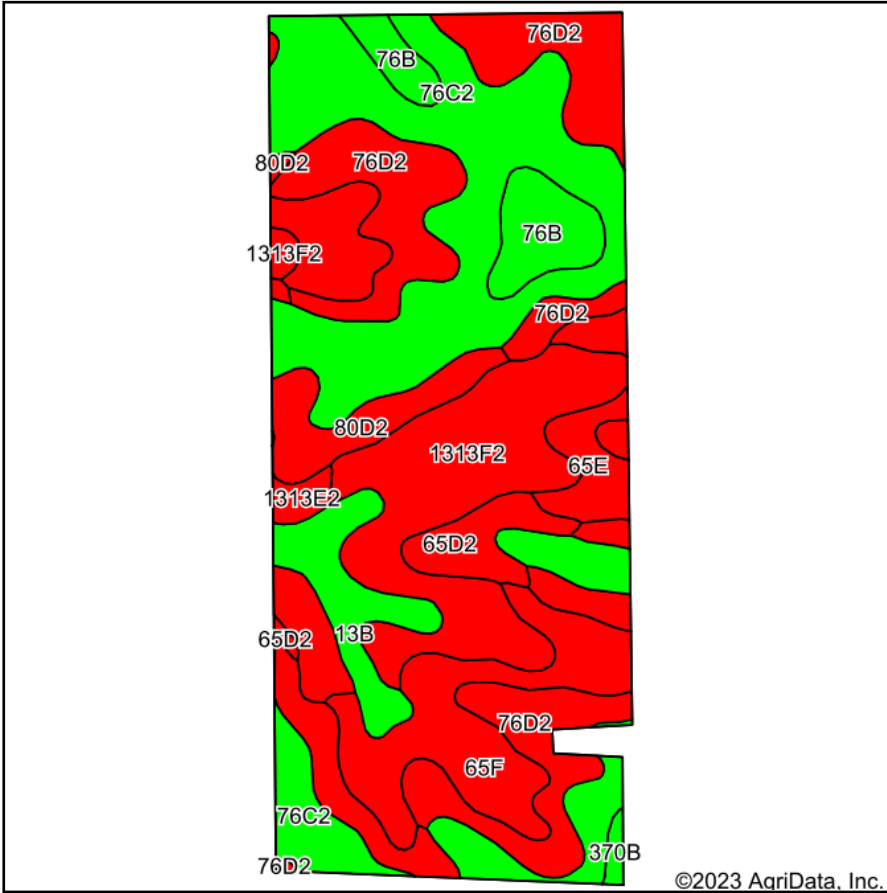

Soils data provided by USDA and NRCS.

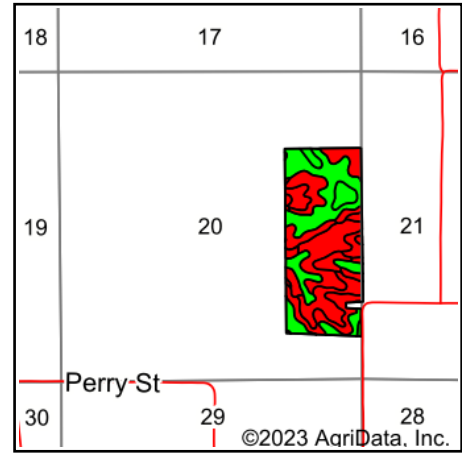

State: **Iowa**
 County: **Marion**
 Location: **20-75N-20W**
 Township: **Knoxville**
 Acres: **94.5**
 Date: **8/23/2023**



Maps Provided By:



© AgriData, Inc. 2023

www.AgriDataInc.com



Area Symbol: IA125, Soil Area Version: 32

Code	Soil Description	Acres	Percent of field	CSR2 Legend	Non-Irr Class *c	CSR2**	CSR	*n NCCPI Overall	*n NCCPI Corn	*n NCCPI Small Grains	*n NCCPI Soybeans	
76C2	Ladoga silt loam, 5 to 9 percent slopes, eroded	26.44	28.0%		IIIe	75	65	86	86	67	67	
76D2	Ladoga silt loam, 9 to 14 percent slopes, eroded	18.35	19.4%		IIIe	49	55	81	81	64	62	
1313F2	Munterville silt loam, 18 to 25 percent slopes, moderately eroded	15.68	16.6%		VIIe	5	5	41	41	27	27	
65F	Lindley loam, 18 to 25 percent slopes	9.16	9.7%		VIIe	6	10	56	56	35	43	
80D2	Clinton silt loam, 9 to 14 percent slopes, eroded	6.62	7.0%		IIIe	46	50	71	71	61	57	
65E	Lindley loam, 14 to 18 percent slopes	5.93	6.3%		VIe	24	28	70	70	54	59	
76B	Ladoga silt loam, 2 to 5 percent slopes	4.31	4.6%		Ile	86	85	92	92	75	78	
13B	Nodaway-Vesser silt loams, 2 to 5 percent slopes	4.23	4.5%		IIw	79	63	84	79	57	82	
65D2	Lindley loam, 9 to 14 percent slopes, moderately eroded	2.69	2.8%		IVe	33	38	70	70	54	57	
1313E2	Munterville silt loam, 14 to 18 percent slopes, moderately eroded	0.74	0.8%		VIe	22	5	56	56	44	39	
370B	Sharpsburg silty clay loam, 2 to 5 percent slopes	0.35	0.4%		Ile	91	87	92	92	77	79	
Weighted Average						4.20	45.5	44.1	*n 72.1	*n 71.9	*n 54.8	*n 56.6

**IA has updated the CSR values for each county to CSR2.

*n: The aggregation method is "Weighted Average using all components"

*c: Using Capabilities Class Dominant Condition Aggregation Method

Soils data provided by USDA and NRCS.