

Tract 1 - Tillable Soils Map

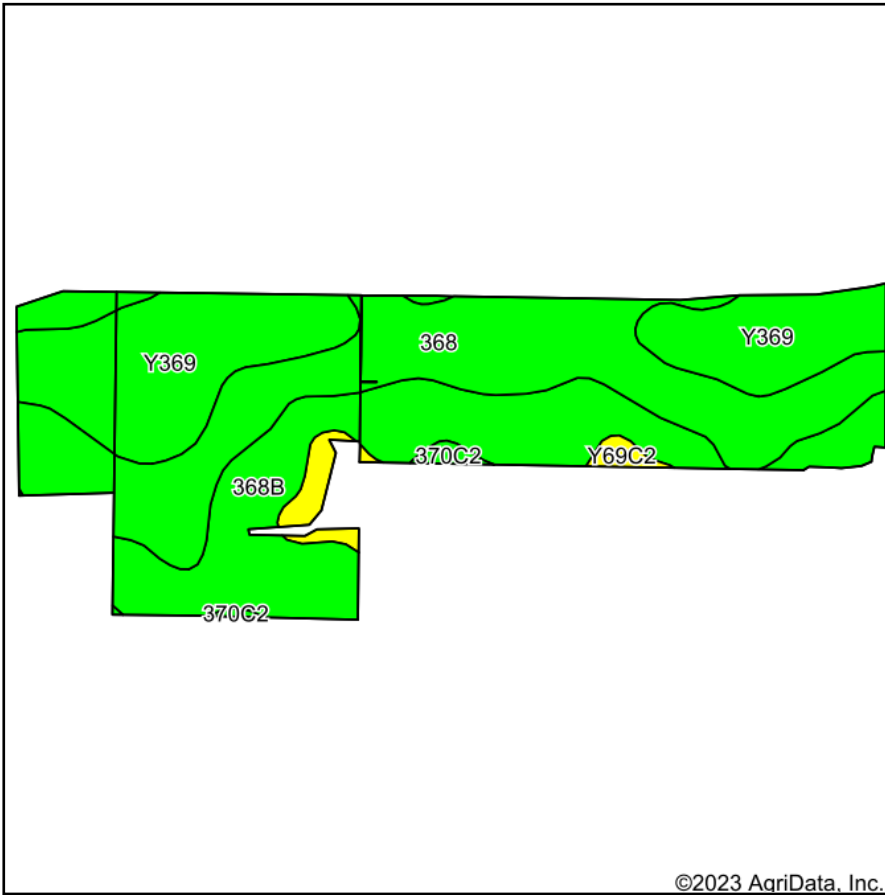

©2023 AgriData, Inc.

Soils data provided by USDA and NRCS.

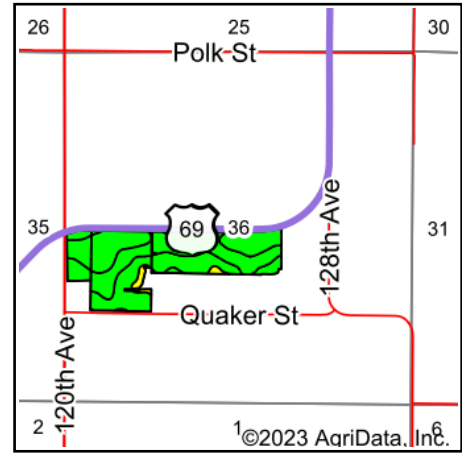

State: **Iowa**
 County: **Warren**
 Location: **36-75N-24W**
 Township: **White Oak**
 Acres: **59.94**
 Date: **9/26/2023**



Maps Provided By:



© AgriData, Inc. 2023

www.AgriDataInc.com



Area Symbol: IA181, Soil Area Version: 28

Code	Soil Description	Acres	Percent of field	CSR2 Legend	Non-Irr Class *c	CSR2**	CSR	*n NCCPI Overall	*n NCCPI Corn	*n NCCPI Small Grains	*n NCCPI Soybeans
368	Macksburg silty clay loam, 0 to 2 percent slopes	22.82	38.1%		Iw	93	95	87	87	78	78
368B	Macksburg silty clay loam, 2 to 5 percent slopes	17.76	29.6%		Ile	89	90	87	87	79	78
Y369	Winterset silty clay loam, 0 to 2 percent slopes	17.17	28.6%		Iiw	83		78	77	73	71
Y69C2	Clearfield silty clay loam, dissected till plain, 5 to 9 percent slopes, eroded	1.73	2.9%		IIiw	56		66	66	64	59
370C2	Sharpsburg silty clay loam, 5 to 9 percent slopes, eroded	0.46	0.8%		IIle	80	67	82	82	68	65
Weighted Average						1.66	87.8	*n 83.8	*n 83.5	*n 76.4	*n 75.3

**IA has updated the CSR values for each county to CSR2.

*- CSR weighted average cannot be calculated on the current soils data, use prior data version for csr values.

*n: The aggregation method is "Weighted Average using all components"

*c: Using Capabilities Class Dominant Condition Aggregation Method

Soils data provided by USDA and NRCS.