

# Tract 7 - Tillable Soils Map

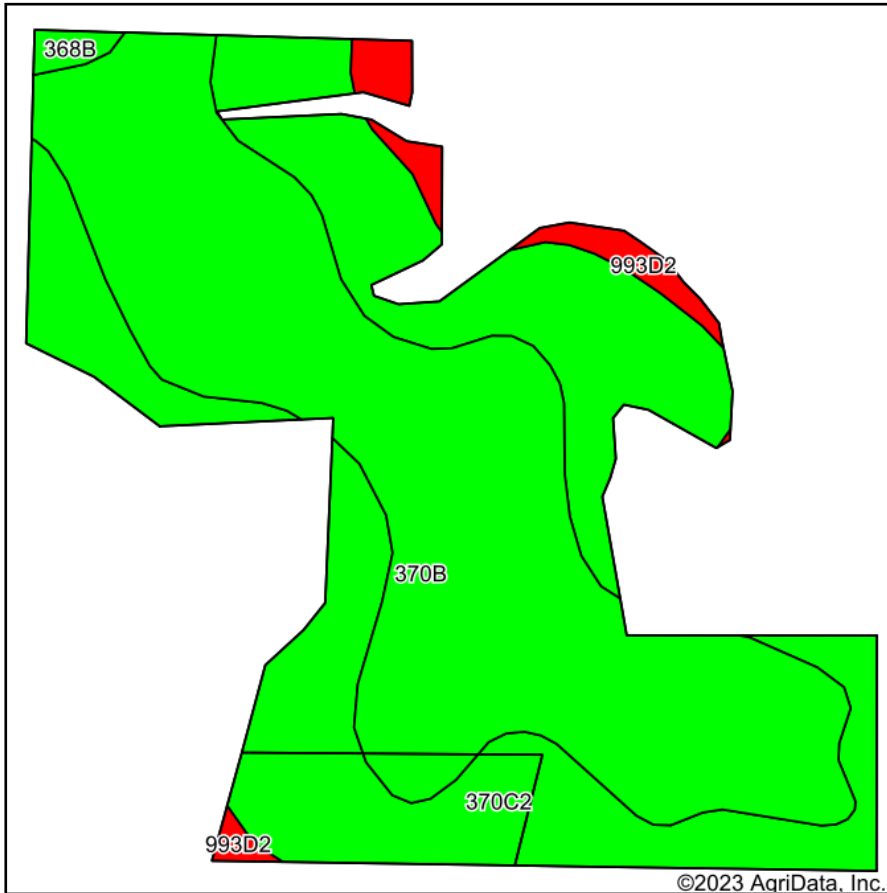

Soils data provided by USDA and NRCS.

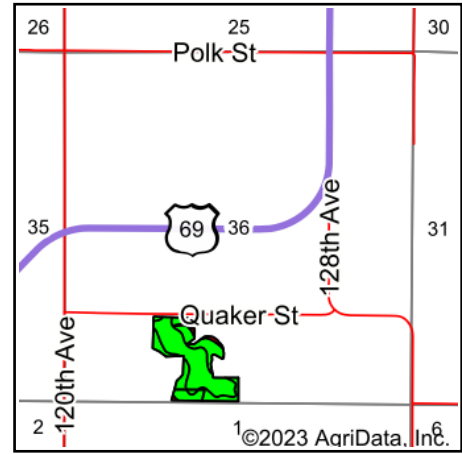

State: **Iowa**  
 County: **Warren**  
 Location: **36-75N-24W**  
 Township: **White Oak**  
 Acres: **21.58**  
 Date: **9/26/2023**



Maps Provided By:



Area Symbol: IA181, Soil Area Version: 28

Code	Soil Description	Acres	Percent of field	CSR2 Legend	Non-Irr Class *c	CSR2**	CSR	*n NCCPI Overall	*n NCCPI Corn	*n NCCPI Small Grains	*n NCCPI Soybeans	
370B	Sharpsburg silty clay loam, 2 to 5 percent slopes	11.41	52.9%		Ile	91	87	92	92	77	79	
370C2	Sharpsburg silty clay loam, 5 to 9 percent slopes, eroded	9.30	43.1%		IIIe	80	67	82	82	68	65	
993D2	Armstrong-Gara loams, 9 to 14 percent slopes, moderately eroded	0.72	3.3%		IVe	23	20	66	66	52	47	
368B	Macksburg silty clay loam, 2 to 5 percent slopes	0.15	0.7%		Ile	89	90	87	87	79	78	
<b>Weighted Average</b>						<b>2.50</b>	<b>84</b>	<b>76.2</b>	<b>*n 86.8</b>	<b>*n 86.8</b>	<b>*n 72.3</b>	<b>*n 71.9</b>

\*\*IA has updated the CSR values for each county to CSR2.

\*n: The aggregation method is "Weighted Average using all components"

\*c: Using Capabilities Class Dominant Condition Aggregation Method

Soils data provided by USDA and NRCS.