

# Tillable Soils Map

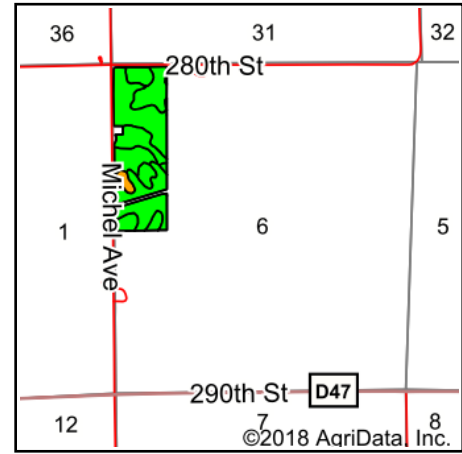

State: **Iowa**  
 County: **Buchanan**  
 Location: **1-87N-9W**  
 Township: **Homer**  
 Acres: **49.42**  
 Date: **11/28/2018**



Maps Provided By:



## Area Symbol: IA019, Soil Area Version: 24

Code	Soil Description	Acres	Percent of field	CSR2 Legend	Non-Irr Class *c	Irr Class *c	CSR2**	CSR
399	Readlyn silt loam, 1 to 3 percent slopes	20.81	42.1%			lw	91	91
391B	Clyde-Floyd complex, 1 to 4 percent slopes	17.32	35.0%			llw	87	76
83B	Kenyon loam, 2 to 5 percent slopes	7.38	14.9%			lle	90	86
408B	Olin fine sandy loam, 2 to 5 percent slopes	2.32	4.7%			lle	74	67
41B	Sparta loamy fine sand, 2 to 5 percent slopes	1.59	3.2%			IVs lle	39	40
<b>Weighted Average</b>							<b>87</b>	<b>82.2</b>

\*\*IA has updated the CSR values for each county to CSR2.

\*c: Using Capabilities Class Dominant Condition Aggregation Method

Soils data provided by USDA and NRCS.