

# Total Soils Map

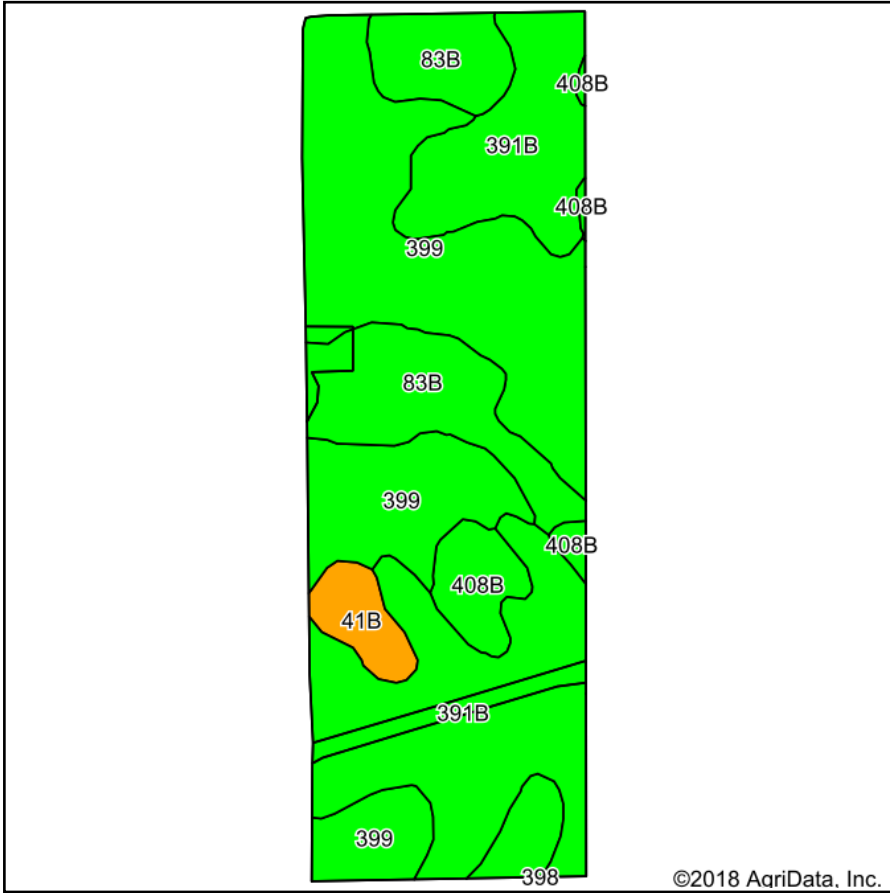

Soils data provided by USDA and NRCS.

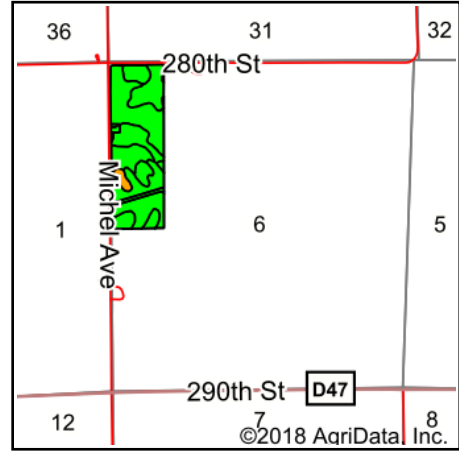

State: **Iowa**  
 County: **Buchanan**  
 Location: **1-87N-9W**  
 Township: **Homer**  
 Acres: **50.96**  
 Date: **11/28/2018**

**PC PEOPLES**<sup>TM</sup>  
**COMPANY**  
 INNOVATIVE. REAL ESTATE. SOLUTIONS.

Maps Provided By:



**Area Symbol: IA019, Soil Area Version: 24**

Code	Soil Description	Acres	Percent of field	CSR2 Legend	Non-Irr Class *c	Irr Class *c	CSR2**	CSR
399	Readlyn silt loam, 1 to 3 percent slopes	20.94	41.1%			lw	91	91
391B	Clyde-Floyd complex, 1 to 4 percent slopes	18.33	36.0%			llw	87	76
83B	Kenyon loam, 2 to 5 percent slopes	7.78	15.3%			lle	90	86
408B	Olin fine sandy loam, 2 to 5 percent slopes	2.32	4.6%			lle	74	67
41B	Sparta loamy fine sand, 2 to 5 percent slopes	1.59	3.1%			IVs lle	39	40
<b>Weighted Average</b>							<b>87</b>	<b>82.2</b>

\*\*IA has updated the CSR values for each county to CSR2.

\*c: Using Capabilities Class Dominant Condition Aggregation Method

Soils data provided by USDA and NRCS.