

IOWA
BUCHANAN

Form: FSA-156EZ

See Page 2 for non-discriminatory Statements.



United States Department of Agriculture
Farm Service Agency

FARM : 501

Prepared : Jan 29, 2019

Crop Year : 2019

Abbreviated 156 Farm Record

Operator Name :
Farms Associated with Operator :
CRP Contract Number(s) :
Recon ID : None

Farm Land Data

Farmland	Cropland	DCP Cropland	WBP	WRP	CRP	GRP	Sugarcane	Farm Status	Number Of Tracts
264.69	256.40	256.40	0.00	0.00	14.68	0.00	0.00	Active	2
State Conservation	Other Conservation	Effective DCP Cropland	Double Cropped		MPL	Acre Election	EWP	DCP Ag.Rel. Activity	Broken From Native Sod
0.00	0.00	241.72	0.00		0.00		0.00	0.00	0.00

Crop Election Choice

ARC Individual	ARC County	Price Loss Coverage
None	CORN, SOYBN	None

DCP Crop Data

Crop Name	Base Acres	CCC-505 CRP Reduction Acres	CTAP Yield	PLC Yield	HIP
Corn	227.90	0.00	0	154	
Soybeans	13.60	0.00	0	46	
TOTAL	241.50	0.00			

NOTES

Tract Number : 601

Description : I10-NE/1, NW/6
FSA Physical Location : IOWA/BUCHANAN
ANSI Physical Location : IOWA/BUCHANAN
BIA Unit Range Number :
HEL Status : NHEL: No agricultural commodity planted on undetermined fields
Wetland Status : Tract does not contain a wetland
WL Violations : None
Owners : M & D SEAMANS FAMILY TRUST
Other Producers : None
Recon ID : None

Tract Land Data

Farm Land	Cropland	DCP Cropland	WBP	WRP	CRP	GRP	Sugarcane
103.66	102.12	102.12	0.00	0.00	1.01	0.00	0.00
State Conservation	Other Conservation	Effective DCP Cropland	Double Cropped	MPL	EWP	DCP Ag. Rel Activity	Broken From Native Sod
0.00	0.00	101.11	0.00	0.00	0.00	0.00	0.00

DCP Crop Data

Crop Name	Base Acres	CCC-505 CRP Reduction Acres	CTAP Yield	PLC Yield
Corn	90.50	0.00	0	154

CRP-1 (10-22-15)		U.S. DEPARTMENT OF AGRICULTURE Commodity Credit Corporation		1. ST. & CO CODE & ADMIN. LOCATION 19 019	2. SIGN-UP NUMBER 47
CONSERVATION RESERVE PROGRAM CONTRACT				3. CONTRACT NUMBER 11187A	4. ACRES FOR ENROLLMENT 1.01
7A. COUNTY OFFICE ADDRESS (Include Zip Code) BUCHANAN COUNTY FARM SERVICE AGENCY 507 17TH ST SE INDEPENDENCE, IA 50644-9874				5. FARM NUMBER 501	6. TRACT NUMBER(S) 601
7B. TELEPHONE NUMBER (Include Area Code): (319) 334-2543				8. OFFER (Select one) GENERAL <input type="checkbox"/> ENVIRONMENTAL PRIORITY <input checked="" type="checkbox"/>	9. CONTRACT PERIOD FROM: (MM-DD-YYYY) 10-01-2015 TO: (MM-DD-YYYY) 09-30-2025
THIS CONTRACT is entered into between the Commodity Credit Corporation (referred to as "CCC") and the undersigned owners, operators, or tenants (referred to as "the Participant"). The Participant agrees to place the designated acreage into the Conservation Reserve Program ("CRP") or other use set by CCC for the stipulated contract period from the date the Contract is executed by the CCC. The Participant also agrees to implement on such designated acreage the Conservation Plan developed for such acreage and approved by the CCC and the Participant. Additionally, the Participant and CCC agree to comply with the terms and conditions contained in this Contract, including the Appendix to this Contract, entitled Appendix to CRP-1, Conservation Reserve Program Contract (referred to as "Appendix"). By signing below, the Participant acknowledges that a copy of the Appendix for the applicable sign-up period has been provided to such person. Such person also agrees to pay such liquidated damages in an amount specified in the Appendix if the Participant withdraws prior to CCC acceptance or rejection. The terms and conditions of this contract are contained in this Form CRP-1 and in the CRP-1 Appendix and any addendum thereto. BY SIGNING THIS CONTRACT PRODUCERS ACKNOWLEDGE RECEIPT OF THE FOLLOWING FORMS: CRP-1; CRP-1 Appendix and any addendum thereto; CRP-2; CRP-2C; or CRP-2G.					

10A. Rental Rate Per Acre	\$ 387.60	11. Identification of CRP Land (See Page 2 for additional space)				
10B. Annual Contract Payment	\$ 391	A. Tract No.	B. Field No.	C. Practice No.	D. Acres	E. Total Estimated Cost-Share
10C. First Year Payment	\$	601	4	CP8A	1.01	\$ 127
(Item 10C applicable only to continuous signup when the first year payment is prorated.)						

12. PARTICIPANTS (If more than three individuals are signing, see Page 3.)

A(1) PARTICIPANT'S NAME AND ADDRESS (Zip Code): M & D SEAMANS FAMILY TRUST 2302 290TH ST ROWLEY, IA 52329-9800	(2) SHARE 0.00%	(3) SIGNATURE <i>M & D Seamans Family Trust by Dorothy Seamans by Joe Nichols POA</i>	(4) DATE (MM-DD-YYYY) 8-8-18
B(1) PARTICIPANT'S NAME AND ADDRESS (Zip Code): DOROTHY R SEAMANS 2302 290TH ST ROWLEY, IA 52329-9800	(2) SHARE 100.00%	(3) SIGNATURE <i>Dorothy Seamans by Joe Nichols POA</i>	(4) DATE (MM-DD-YYYY) 8-8-18
C(1) PARTICIPANT'S NAME AND ADDRESS (Zip Code):	(2) SHARE %	(3) SIGNATURE	(4) DATE (MM-DD-YYYY)

13. CCC USE ONLY	A. SIGNATURE OF CCC REPRESENTATIVE <i>[Signature]</i>	B. DATE (MM-DD-YYYY) 8-10-18
-------------------------	--	---------------------------------

NOTE: The following statement is made in accordance with the Privacy Act of 1974 (5 USC 552a - as amended). The authority for requesting the information identified on this form is 7 CFR Part 1410, the Commodity Credit Corporation Charter Act (15 U.S.C. 714 et seq.), the Food Security Act of 1985 (16 U.S.C. 3801 et seq.), and the Agricultural Act of 2014 (Pub. L. 113-79). The information will be used to determine eligibility to participate in and receive benefits under the Conservation Reserve Program. The information collected on this form may be disclosed to other Federal, State, Local government agencies, Tribal agencies, and nongovernmental entities that have been authorized access to the information by statute or regulation and/or as described in applicable Routine Uses identified in the System of Records Notice for USDA/FSA-2, Farm Records File (Automated). Providing the requested information is voluntary. However, failure to furnish the requested information will result in a determination of ineligibility to participate in and receive benefits under the Conservation Reserve Program.

This information collection is exempted from the Paperwork Reduction Act as specified in the Agricultural Act of 2014 (Pub. L. 113-79, Title I, Subtitle F, Administration). The provisions of appropriate criminal and civil fraud, privacy, and other statutes may be applicable to the information provided. **RETURN THIS COMPLETED FORM TO YOUR COUNTY FSA OFFICE.**

The U.S. Department of Agriculture (USDA) prohibits discrimination against its customers, employees, and applicants for employment on the basis of race, color, national origin, age, disability, sex, gender identity, religion, reprisal, and where applicable, political beliefs, marital status, familial or parental status, sexual orientation, or all or part of an individual's income is derived from any public assistance program, or protected genetic information in employment or in any program or activity conducted or funded by the Department. (Not all prohibited bases will apply to all programs and/or employment activities.) Persons with disabilities, who wish to file a program complaint, write to the address below or if you require alternative means of communication for program information (e.g., Braille, large print, audiotope, etc.) please contact USDA's TARGET Center at (202) 720-2600 (voice and TDD). Individuals who are deaf, hard of hearing, or have speech disabilities and wish to file either an EEO or program complaint, please contact USDA through the Federal Relay Service at (800) 877-8339 or (800) 845-6136 (in Spanish).

If you wish to file a Civil Rights program complaint of discrimination, complete the USDA Program Discrimination Complaint Form, found online at http://www.ascr.usda.gov/complaint_filing_cust.html, or at any USDA office, or call (866) 632-9992 to request the form. You may also write a letter containing all of the information requested in the form. Send your completed complaint form or letter by mail to U.S. Department of Agriculture, Director, Office of Adjudication, 1400 Independence Avenue, S.W., Washington, D.C. 20250-9410, by fax (202) 690-7442 or email at program.intake@usda.gov. USDA is an equal opportunity provider and employer.

☐ Original - County Office Copy

☐ Owner's Copy

☐ Operator's Copy



United States
Department of
Agriculture

Buchanan County, Iowa

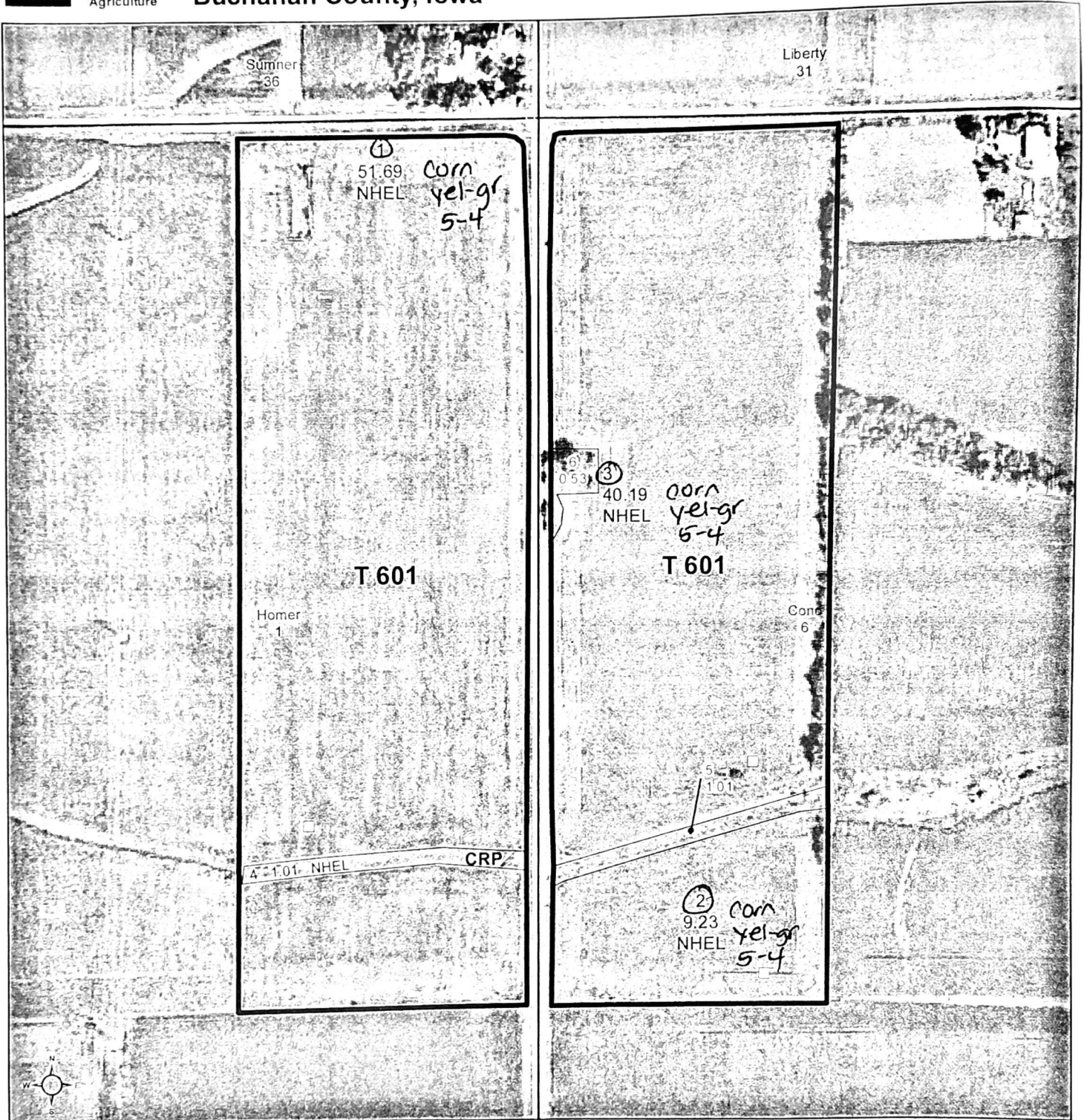

Common Land Unit

- Non-Cropland
- Cropland

- CRP
- Tract Boundary
- PLSS

Wetland Determination Identifiers

- Restricted Use
- ▽ Limited Restrictions
- Exempt from Conservation
- Compliance Provisions

0 170 340 680
Feet

2015 Ortho Imagery

2017 Program Year
Map Created November 29, 2016

Farm 501
Tract 601

Tract Cropland Total: 102.12 acres

United States Department of Agriculture (USDA) Farm Service Agency (FSA) maps are for FSA Program administration only. This map does not represent a legal survey or reflect actual ownership; rather it depicts the information provided directly from the producer and/or National Agricultural Imagery Program (NAIP) imagery. The producer accepts the data 'as is' and assumes all risks associated with its use. USDA-FSA assumes no responsibility for actual or consequential damage incurred as a result of any user's reliance on this data outside FSA Programs. Wetland identifiers do not represent the size, shape, or specific determination of the area. Refer to your original determination (CPA-026 and attached maps) for exact boundaries and determinations or contact USDA Natural Resources Conservation Service (NRCS).