

# Tract 3 Tillable Soils Map - Estimated

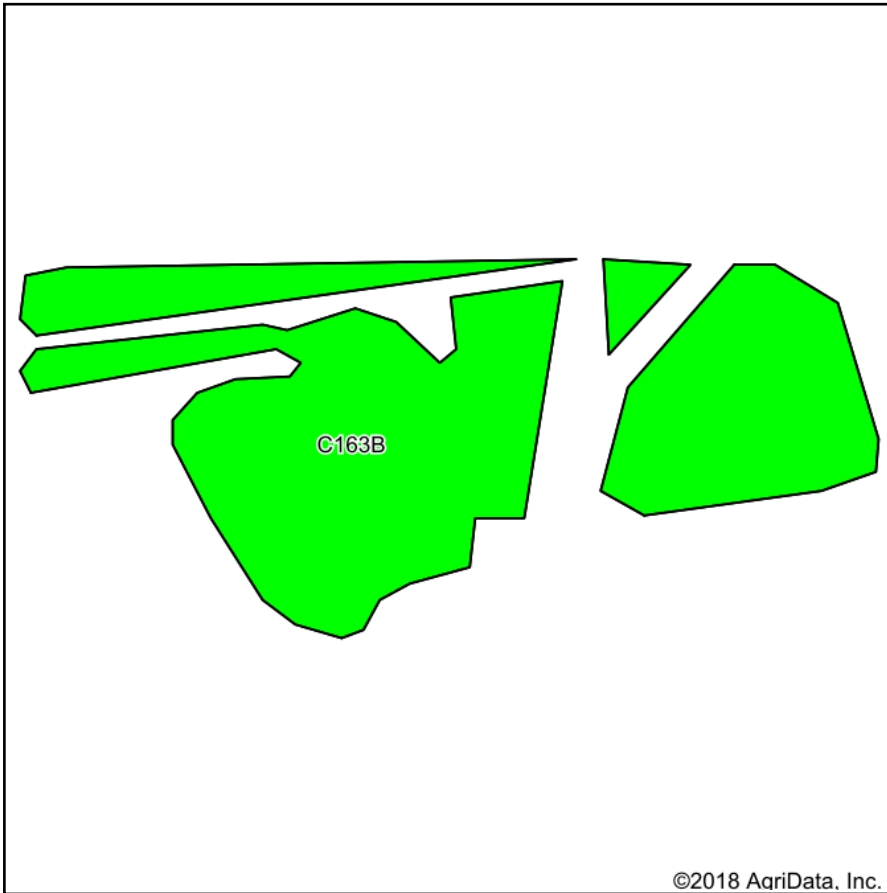

Soils data provided by USDA and NRCS.

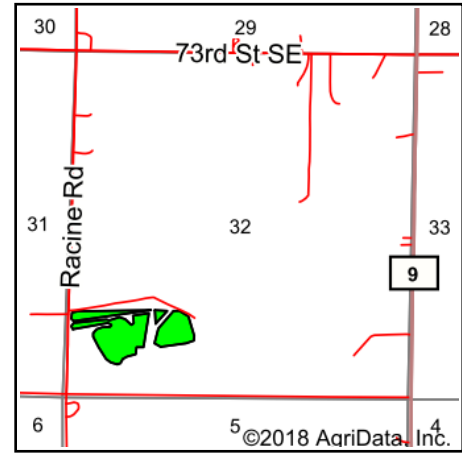

State: **Minnesota**  
 County: **Crow Wing**  
 Location: **32-44N-30W**  
 Township: **Long Lake**  
 Acres: **18.58**  
 Date: **9/8/2018**



Maps Provided By:



## Area Symbol: MN035, Soil Area Version: 12

Code	Soil Description	Acres	Percent of field	PI Legend	Productivity Index	NCCPI Overall	NCCPI Soybeans
C163B	Brainerd sandy loam, 1 to 4 percent slopes	18.58	100.0%		83	23	22
<b>Weighted Average</b>					<b>83</b>	<b>23</b>	<b>22</b>

Soils data provided by USDA and NRCS.